

# 2017 ANNUAL REPORT

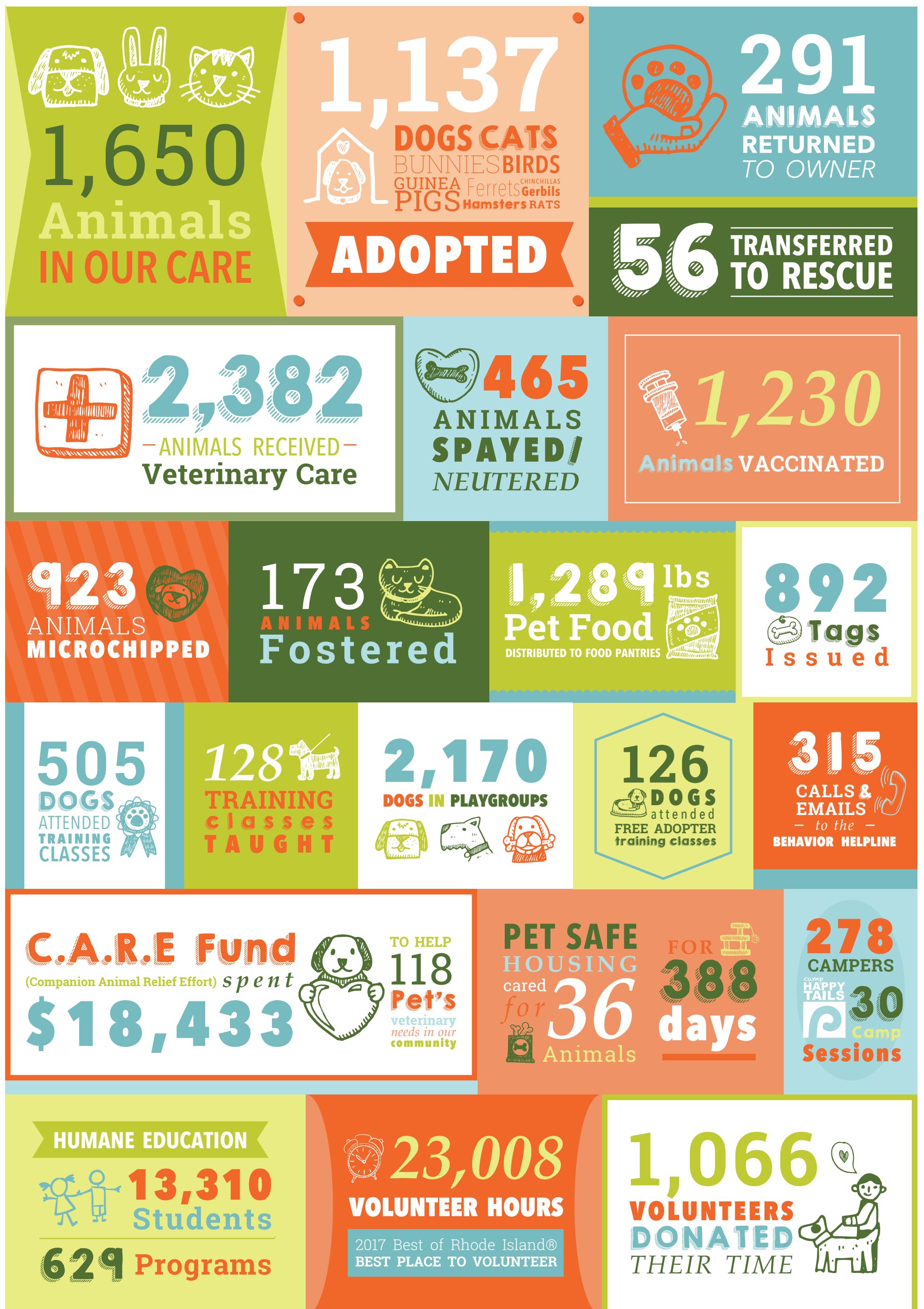

## Board of Directors

Mary Edwards, President  
 Joan Johnson-Freese, Vice President  
 David Thalmann, Treasurer  
 Leilani Brenner, Secretary  
 Richard L. Brickley  
 Carolyn duPont  
 David Enstone  
 Michael Grandchamp  
 Patricia Heller  
 Jean Ingraham  
 Robin Skuncik Jones  
 Elena Kissel  
 Betsy Leslie  
 Kara Malkovich  
 Nancy Mayer  
 Ann Mencoff  
 Barbara Odegaard  
 Noelle Shiland  
 Teryn Weintz

## Staff

Brad Shear, CAWA, Executive Director  
 Amy Chamard, Director of Operations  
 Erin O'Gara Dollard, Director of Development  
 Nancy Wrathall, Director of Finance and Administration  
 Kara Montalbano, Director of Marketing, Communications & Outreach  
 Dr. Stephanie Kadasj, DVM, Director of Veterinary Medicine  
 Pearl Gonzalez, Customer Care Manager  
 Pam Collum, Animal Care Manager  
 Anastacia Southland, CPDT-KA, Behavior Services Manager  
 Susan Ryan, Development Manager  
 Gail Lawson, Volunteer Coordinator  
 Eleanor Hanson, Humane Educator  
 Jill Homen, Administrative Assistant  
 Meredith Chapman, Administrative Assistant  
 Chris Rowe, Facilities Manager  
 Jennifer Gallant, Veterinary Associate

Customer Care Associates: Jessica Allard, Teri MacKinnon  
 Blake Tower, Judie Porter  
 Senior Animal Care Associates: Nikole Meabe, Michelle D'Arcangelo  
 Brittnee Coray  
 Animal Care Associates: Austin Flis, Noah Rumbut  
 Meghan Manter, Samantha Palumbo

## Our Mission

As the heart of a humane community and in partnership with that community, the Potter League for Animals is dedicated to making a difference in the lives of animals. We promote the humane treatment of all animals and provide shelter and care for lost or unwanted companion animals. Through education, commitment to a standard of excellence in the care of animals, and fostering relationships between people and animals, we enhance the animals' lives and enrich the human experience.

The Potter League is truly grateful to all the individuals, families, businesses, organizations, corporations and foundations for their generous support. Every contribution has a lasting impact on the animals and helps to foster better relationships between people and their animal companions. Your contributions allow us to continue to carry out our life-saving mission of making a difference in the lives of animals and the people who love them. A list of our donors is available for viewing on our website.

## 2017 REVENUE & EXPENSES

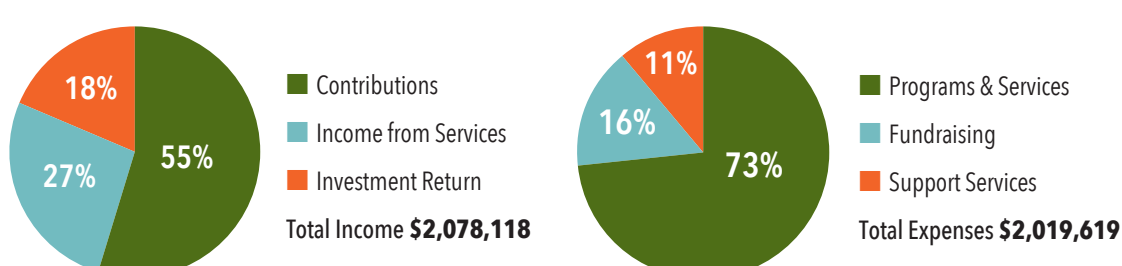

The unaudited financial information set forth above is subject to adjustments that may be identified when audit work is performed on our year-end financial statements, which could result in differences from this unaudited financial information.

Located at  
 87 Oliphant Lane  
 Middletown, RI 02842

Hours  
 Sunday 10 am - 5 pm  
 Monday Shelter Closed  
 Tuesday 10 am - 7 pm  
 Wednesday 10 am - 7 pm  
 Thursday 10 am - 7 pm  
 Friday 10 am - 5 pm  
 Saturday 10 am - 5 pm

Mailing Address  
 P.O. Box 412  
 Newport, RI 02840



[www.potterleague.org](http://www.potterleague.org)  
 401.846.8276 (p)  
 401.846.0681 (f)



**Potter League**  
 Enriching Lives

# POTTER LEAGUE DONORS

The Potter League is deeply grateful to all the individuals, families, businesses, organizations, corporations and foundations for their generous support of our work. Every contribution has a lasting impact on the animals and helps to foster better relationships between people and their animal companions. The list is comprised of all gifts and pledges received, between August 1, 2016 and July 31, 2017.

---

## \$25,000 +

Ms. Linnea Bostrom and The Amy Morrill 2006 Charitable Trust  
Mr. and Mrs. Samuel M. Mencoff  
Prince Charitable Trusts  
The Rhode Island Foundation  
The van Beuren Charitable Foundation, Inc.

---

## \$10,000 - \$24,999

Anonymous  
Bayer Animal Health  
Dr. Frederick A. Goodstein and Ms. Judy Mergura  
The Helen E. and Stanley H. Grossman Fund  
and The Rhode Island Foundation  
Hill's Pet Nutrition  
Ms. Patricia Saunders  
Mrs. Suzette Schochet  
Mr. and Mrs. Archbold D. van Beuren and  
The van Beuren Charitable Foundation  
Mrs. John A. van Beuren and  
The van Beuren Charitable Foundation  
William Raveis Real Estate

---

## \$5,000 - \$9,999

Bank Rhode Island  
Mr. and Mrs. David G. Enstone  
Mr. and Mrs. Jonathan G. Epstein  
Mr. and Mrs. S. Matthews V. Hamilton, Jr.  
Mr. and Mrs. Edward T. Harvey, Jr.  
Ms. Cassandra Mann  
Ms. Edith S. McBean  
Mrs. Mireille A. McGail  
Judy Clagett McLennan  
Mr. and Mrs. Joseph P. Licameli  
Ms. Barbara Miller  
Mr. and Mrs. James E. Moore  
Mr. and Mrs. Robert W. Nagle  
People's Credit Union  
Petco Foundation  
Portsmouth Veterinary Clinic  
Mrs. Lynda Renfroe  
Ms. Susan K. Ruf and Mr. Michael F. Walsh  
Sophia Piel Dawson Charitable Trust  
Mr. and Mrs. Donald Steiner  
Twin River Casino  
Mrs. Lorraine N. Vermillion  
Mrs. Alfred S. Wilsey

---

## \$1,000 - \$4,999

Anonymous (2)  
ARQ Architects  
Mrs. Pembroke and Mr. Fritz Attaway  
Ms. Susan L. Bancroft  
BankNewport  
Christopher Bert, DVM  
Betty Byrne de Zahara Charitable Trust  
Black Dog Tavern Co., Inc.  
Ms. Leilani L. Brenner  
Bresky Foundation  
Mr. and Mrs. Richard L. Brickley, Jr.  
Mrs. Josephine B. Brownell  
Ms. Joanne Burchfield  
Mr. and Mrs. Donald J. Burke  
Mr. and Mrs. Peter C. Capodilupo  
Ms. Marguerite Chadwick  
Dr. Deus Cielo  
Mr. and Mrs. Lyn L. Comfort and  
The Lyn and Margaret Charitable Foundation  
Mr. Brian Cunha  
Ms. Lisa L. Daly  
Mrs. Elizabeth Prince de Ramel  
Ms. Laura J. Deady

Ms. Elizabeth R. Deblois Yale  
 Ms. Diane DeMarco, CFRE  
 Mr. and Mrs. Richard C. Desrochers  
 Mr. and Mrs. Stephen G. DiCicco  
 Ms. Kerry Dinneen and Mr. Sam Sutphin  
 and The Madeira Fund, Inc.  
 Mr. and Mrs. Jamie E. Edwards  
 Mr. and Mrs. Peter M. Eskelund  
 Mr. and Mrs. Jeffrey M. Farrar  
 FatFace  
 Dr. and Mrs. Donald B. Fletcher Jr.  
 FM Global  
 Mr. and Mrs. Barry J. Ford  
 Mr. and Mrs. David B. Ford and The Ford Family Foundation  
 Mr. Michael G. and Mrs. Susan A. Fox  
 Mrs. Carolyn I. Frye  
 Ms. Patricia A. Galuska  
 Ms. Pamela Giannini  
 Mr. and Mrs. William H. Goldfarb  
 Mr. David Gosciminski  
 Mr. and Mrs. Michael N. Grandchamp  
 Gustave White Sotheby's International Realty  
 Mr. and Mrs. Martin J. Guyotte  
 Ms. Elizabeth Hamilton  
 Mr. Vernon A. Harvey  
 Mr. Robert M. Haughey  
 Ms. Sarah S. Henken and Darrah O'Connor  
 Ms. Johanna Hetherton  
 HTJB, Inc.  
 Dr. Anne L. Hume and Mr. George Hume  
 Mr. Randall S. Poirier and Independence Financial Partners  
 International Manufacturing Services, Inc.  
 Mr. and Mrs. Robert K. Iriye  
 Island Foundation, Inc.

Dr. Joan Johnson-Freese  
 Mr. and Mrs. Michael Heller  
 Karns Law Group  
 Mr. and Mrs. Roger E. Kass  
 Mr. and Mrs. Warren Katz  
 Mr. and Ms. John F. Kempenaar  
 Ms. Elena T. Kissel  
 Knapp & Associates International  
 Mr. and Mrs. Frank R. Knapp  
 Mr. Stanley A. Koppelman and  
 The Koppelman Family Foundation  
 Mr. and Mrs. David E. Krupa  
 Mr. and Ms. Walter E. LaRue  
 Mr. John B. Lawton  
 Mr. and Mrs. William L. Leatherman  
 Ms. Roxanne Leighton  
 Mr. and Mrs. Peter G. Lisle  
 Ms. Kimberly Little and Mr. Joseph Crane and  
 The Royal Little Family Foundation  
 Lucky Dog Resort, Inc.  
 Ms. Kara Malkovich  
 Mr. and Mrs. John R. Mayer  
 Mr. and Mrs. William Mayer  
 Mr. and Mrs. Justin T. McAloon  
 Ms. Stephanie W. McLennan  
 Mr. and Mrs. Kenneth Moldow  
 Moriarty's Fence Company  
 Mr. and Mrs. Howard S. Naugle  
 Dr. Holly M. Bannister and Mr. Douglas L. Newhouse  
 Newport Harbor Corporation  
 The North Family Trust  
 The Ocean State Charities Trust  
 Mr. and Mrs. John Odegaard  
 O'Reilly and Skuncik, LTD.

Mr. and Mrs. Jonathan H. Pardee  
 Mr. Arthur S. Patnode  
 Mr. and Mrs. Keith Patton  
 Mrs. Lucinda Peckham  
 Mr. and Mrs. Randal S. Poirier  
 Mr. and Mrs. Daniel G. Prescott  
 Mr. and Mrs. Stephen J. Prest  
 Mr. and Mrs. Frederick H. Prince  
 Mrs. Holly P. Rice  
 Ms. Carolyn Russo-Cozad  
 Ms. Tiffany Ryan  
 Mrs. Anne Sage Sgro and Mr. Jessie Sgro and  
 The George M. and Barbara H. Sage Fund  
 SamJul Enterprises, LLC  
 Mrs. Rachel S. Sanita  
 Mr. and Mrs. Craig C. Sculos  
 Ms. Phyllis A. Seeba  
 Ms. Noelle M. Shiland  
 Mr. and Mrs. John A. Silvia  
 Mr. and Mrs. Jeff Singer  
 Ms. Janis E. Sirany  
 Mrs. Robin Skuncik Jones  
 Mrs. Virginia Soutter and The Rhode Island Foundation  
 Mr. and Mrs. William Souza  
 Dr. Margaret Sullivan-Carr  
 Swarovski North America, LTD.  
 Ms. Trisha A. Torres  
 Mr. and Mrs. James Tung  
 Up Country, Inc.  
 Ms. Barbara van Beuren and Mr. Stephen L. Glascock  
 Mr. and Mrs. Karl Weintz  
 Mr. and Mrs. Karl Weintz and  
 The Weintz Family Harbor Lights Foundation  
 Mr. and Mrs. Peter B. Wilcox and The Wilcox Family

Foundation

Mr. Daniel J. Williams  
Mr. and Mrs. William N. Wood Prince  
Mr. and Mrs. Sean Yourell  
Ms. Gioia W. Zwack

---

**\$500 - \$999**

Anonymous (2)

A2B Tracking Solutions, Inc.  
Mr. and Mrs. Clinton P. Aldrich  
Mr. Andrew Appleget  
Ms. Janine Atamian  
B & T Association, Inc.  
Mr. and Mrs. Joseph J. Bains  
Ms. Ann E. Barker  
Behan Brothers  
Mr. Victor R. Belaire  
Mr. and Mrs. Daniel Benson  
Mr. and Mrs. Stuart Bevan  
Mr. and Mrs. James Bolton  
Mr. and Mrs. William H. Brown USN, (Ret)  
Mr. and Mrs. Glenn Bruno  
Mr. and Mrs. John F. Burton  
Mr. Brian Butler  
Mr. Dayton T. Carr  
Mr. and Mrs. Paul Chapdelaine  
Mr. and Mrs. Arthur R. Chapman  
Mr. James G. Cirillo  
Clements' Market Charity Golf Classic  
Clements' Marketplace, Inc.  
Ms. Patricia F. Confort and Mr. Thierry Deegan  
Mr. and Mrs. Scott Conley

Mr. Michael R. Corcoran  
Mr. Michael A. Cory and Ms. Lynn A. Thurston  
Mr. and Mrs. Stuart B. Craig  
Mr. and Mrs. Lyman Delano  
Ms. Carolyn G. duPont  
Mr. and Mrs. Zia Eftekhar  
T.W. Emmett  
Ms. Jeanne Donovan Fisher  
Mr. and Mrs. Paul E. Fleming  
Ms. Margaret R. Fogel  
Mr. and Mrs. John B. Freese  
Ms. Sarah Frost  
Mr. Francis J. Furtado  
Mrs. Joan B. Gaines  
Capt. and Mrs. James F. Giblin, Jr.  
Mr. and Mrs. David J. Goodrich  
Mr. and Mrs. Sidney S. Gorham, III  
Mr. Leonard A. Grace  
Mr. and Mrs. Leif Gustavson  
Ms. Alice Guzewicz  
Mr. and Mrs. Richard Hanchett  
Ms. Virginia Harris  
Ms. Barbara A. Hassan  
Hodges Badge Company  
Mr. David Hoffer and Dr. Seychelle Hoffer  
Horizon Beverage Company  
Mr. and Mrs. James Howes  
Mr. Mark Hugo & Ms. Deborah Smith  
Mr. and Mrs. Lawrence M. Hynson, III  
Mr. and Mrs. Duncan Ingraham  
Mr. and Mrs. J. Russell Jackson  
Mr. and Mrs. William Kahane  
Ms. Ellen B. Kahn  
Ms. Marilyn Kanter and Mr. Terry Nathan

Mr. and Mrs. Antoine G. Karam  
Mr. and Mrs. Robert T. Karns  
Mr. and Mrs. Michael Kidder  
Mr. and Mrs. Roger H. King, Jr.  
Mr. and Mrs. James D. Klau and The FNZ Foundation  
Mr. and Mrs. Richard Kloss  
Mr. and Mrs. Micah C. Knapp  
Mrs. Mary Ann H. Lamont  
Ms. Christine M. Langevin  
Mr. Timothy Laughridge  
Mr. and Mrs. David H. Laurie and  
The William D. Laurie, Jr. Charitable Foundation  
Dr. Natalie E. Leland  
Mr. and Ms. Stephen B. Leslie  
Ms. Alice J. Letteri  
Mr. and Mrs. James M. Lewis  
Mrs. Tracy A. Liberatore  
Ms. Ariel C. Lichaa  
Mr. and Mrs. Steven B. Lister  
Mr. Richard C. Loebs, Jr.  
Macmillan Publishers  
Ms. Amy Martel  
Ms. Stefanie McCann  
Mr. and Mrs. John K. McColloch  
Ms. Marilyn L. McDonald  
Ms. Barbara E. McGann  
Ms. Melanie L. McGrath  
Mr. and Mrs. Jerry L. McIntyre  
Ms. Stephanie D. McNeil  
Mr. and Mrs. David B. Megna  
Ms. Carol Miller  
Mr. Charles A. Miller and Mr. Birch Coffey and  
The Lois H. & Charles A. Miller Foundation, Inc.  
Mr. and Mrs. Glenn Mitchell

Mrs. Joanne Morlan and Mr. Michael Michalek  
Newport Hospital  
Newport Landings, LLC  
Mr. and Mrs. Ronald A. Oliver  
Ms. Romaine C. Orthwein and Mr. David Gutterman  
Mr. Michael Ouellette  
Mr. Charles H. Page and The San Francisco Foundation  
Mr. Richard S. Palmer  
New England Patriots Cheerleaders  
Mr. and Mrs. Brian C. Pelletier  
Mr. and Mrs. Garry R. Plunkett  
Ms. Sally A. Poole  
Mr. Robert E. Remington  
Mr. Robert P. Remka  
Ms. Kim Renk and Mr. Greg Dryer  
RH Bouchard & Associates, Inc.  
Ms. Brenda Rioles and Mr. Bob Petraca  
Ms. Cathy A. Roheim  
Salve Regina University  
Mr. Frank Gaj and Mrs. Lidya Schalekamp Gaj  
Mr. A. Lee Shapleigh, III  
Ms. Sarah Simons  
Mr. and Mrs. Edward J. Smith  
Ms. Mary Alice Smith  
Ms. Shana B. Speer  
Dr. and Mrs. Charles L. Stengel  
Ms. Jane Stuber  
Mr. and Mrs. Clark M. Tanner  
Mrs. Lesley E. Taylor  
Mr. David A. Thalmann  
Ms. Kelli Theis  
Mrs. Harle H. Tinney  
Mr. and Mrs. Joseph Tomaino  
Mr. and Mrs. Michael V. Torio

Ms. Glenna V. Turner\*  
Mr. John Verdecchia  
WestPaws Veterinary Center  
Ms. Karen A. Wilkey  
Robert L. Wilson and Clara R. Munley and  
the Robert L. Wilson and Clara R. Munley Foundation  
Mr. and Mrs. Mark Wiss  
Wolf Rock Enterprises  
Mr. and Mrs. Patrick Wood Prince  
Z Blok, LLC  
Mr. and Mrs. Robert Zawrotny

---

## **\$250 - \$499**

Anonymous (5)  
Mrs. Leith M. Adams  
Mr. and Mrs. Richard P. Adams  
AmazonSmile Foundation  
Aquidneck Virtual Management, Inc.  
Ms. Donna M. Ashworth  
Ms. Debra C. Bair  
Ms. Kathy Baker  
Dr. and Mrs. Richard A. Baker  
Mr. and Mrs. David W. Balfour, Jr.  
Bardorf & Bardorf  
Mr. Peter J. Barrego  
Mr. and Mrs. Thomas Barry  
Mr. and Mrs. Allan Beitchman  
Ben & Jerry's  
Mr. and Mrs. David R. Bender  
Mrs. and Mr. Barbara Benson  
Mr.\* and Mrs. Richard Benson  
Mr. and Mrs. Stephen W. Berkel

Mr. Anthony Bessinger  
Mr. and Mrs. Lionel Boisvert  
Ms. Melissa M. Bostrom  
Mr. and Mrs. Henry E. Brandt  
Mr. and Mrs. Mark Brice  
Mrs. Theresa T. Buchanan  
Ms. Chelsea Buffington / Mr. Scott Zeman  
Mr. Ale Burke  
Capt. and Mrs. Warren L. Caldwell USN, (Ret)  
Mr. John M. Carroll and Ms. Marjorie Gordon  
Mr. John R. Casey  
Mr. and Mrs. Thomas G. Chamard  
Chi Omega and ZBT  
Mr. Donald C. Christ  
Mr. and Mrs. Robert J. Clappi  
Mr. and Mrs. Anthony Cochran  
Mrs. Dawn E. Cochran  
Mrs. Bradley Collins  
Mr. and Mrs. John B. Conboy  
Ms. Diana Correia  
Ms. Kerry A. Costa  
Ms. Elizabeth J. Costantino  
Mrs. Kendra Cox  
Ms. Linda Cristello  
Mr. and Mrs. Peter Crowley  
Ms. Norey D. Cullen  
Dr. and Mrs. Gary M. Cummins  
Dr. and Mrs. Jonathan Davies  
Mr. and Mrs. Christopher M. Dill  
Domina's Agway  
Ms. Dominique Dufour  
Mrs. Patricia A. Dugan  
Ms. Heather K. Easterbrooks  
Mr. and Mrs. Peter Elebash



Embrace Home Loans  
Mr. and Mrs. Christopher Erickson  
Ms. Janet M. Fahy  
Mr. and Mrs. David J. Ferkinhoff  
Mr. and Mrs. David F. Fernandez  
Ms. Brenda M. Finn  
Mrs. Carolyn J. Finn  
Mr. and Mrs. Scott Finn  
First Ventures Realty Trust  
Mr. John Fitzgerald  
Mr. and Mrs. Sean D. Fitzgerald  
Ms. Tammy Flanagan  
Mr. and Mrs. Jeffrey D. Fletcher  
Mr. John Florez and Ms. Karen Sironen  
Ms. Julia A. Forgue and Mr. Steven V. Mutter  
Ms. Sheila Forsyth  
Foster Associates  
Mr. and Ms. Walter L. Frazier, Jr.  
Ms. Frederica G. Gamble and The Freddy Gamble Fund  
Mr. Gary Garabedian  
Mr. and Mrs. Jonathan K. Gewirz  
Mr. and Mrs. Steven B. Gewirz  
Gil's Appliances  
Mr. Vincent C. Goglia  
Mr. Merle J. Goter  
Ms. Katherine Graham-Leviss  
Mr. and Mrs. Dylan Gregory  
CPT Brent Griffin USN, (Ret) & CDR Karen Griffin USN, (Ret)  
Mr. and Mrs. Alfred T. Hamilton Jr.  
Ms. Nancy Y. Harding  
Ms. Nancy L. Harley  
Mr. and Mrs. Ron Hartman  
Ms. Nicole A. Helger  
Ms. Jean M. Herbert

Mrs. Edward F. Herrlinger II  
Mr. and Mrs. Robert A. Hill  
Mr. and Mrs. Allan A. Hodges  
Ms. Katherine Hoepfner-Karle  
Mr. and Mrs. Frederick G. Hood  
Ms. Nancy Hood-MacLeod  
Mrs. Hilda Hooper  
Ms. Laurie Houle  
Mrs. Constance Howard  
Island Carpet & Floor Covering, LLC  
J. McLaughlin  
Mrs. Margaret R. Janikies  
JDI Productions  
Ms. Mary M. Jennings  
Ms. Mary H. Johnson  
Ms. Michelle Johnson-Dashev  
Dr. Louis Hafken and Mrs. Lee Ann Johnston  
Mr. and Mrs. Roger V. Judge  
Mr. James Kelly  
Mr. P. Christopher Kelly  
Mrs. George L. Kirk  
Ms. Libby Kirwin  
Ms. Lillian Knoeller  
Mr. Joseph M. Kobylak  
Ms. Caitlin LeClair  
Mr. Don Lee Jr.  
Mr. Timothy Leisge  
Mr. Philip Lemay  
Ms. Patricia A. Leonard  
Mr. and Mrs. Robert Leonardi  
Ms. Donna M. Levesque and Mr. Joe Neves  
Ms. Kathleen M. Levesque  
Mr. and Mrs. Richard J. Levesque  
Mr. and Mrs. Derek L. Limbocker

Ms. Elsie A. Lombard  
Mr. Frank Lombardi  
Mr. and Mrs. Raymond G. Lundgren, Jr.  
Mr. and Mrs. Tom F. Lyons  
Mr. and Mrs. Mark A. MacKinnon  
Ms. Kathleen Managhan  
Mr. and Mrs. Michael Marioreni  
Mr. and Mrs. Robert E. Marro  
Mr. and Mrs. Joseph Marsella, Jr.  
Mr. and Mrs. Patrick H. Marshall  
Ms. Susan A. McCumber  
Ms. Ann H. McDonald  
Ms. Lindsay J. McDonald  
Ms. Melanie McGuire  
Mr. Mark McKiernan  
Mr. and Mrs. Brian McOsker  
Mr. and Mrs. Harold W. McPherson, Jr.  
Mr. and Mrs. Nicholas Mele  
Melvin S. Sutler Charitable Foundation  
Memorial Funeral Home, Inc.  
Mr. Lee R. Merrill, Jr.  
Mrs. William E. Miller  
Mrs. Dudley L. Millikin  
Ms. Anne S. Mills  
Mr. and Mrs. Arthur C. Milot  
Mr. Joseph E. Moitoza  
Ms. Patricia Morgan  
Mr. Peter R. Moseley  
Mr. James P. Muldoon  
Mr. and Mrs. Tim Munro  
Mr. and Mrs. Richard Munro  
Ms. Michele G. Musselman  
Ms. Linda Naiss  
Navy Federal Credit Union

Ms. Courtney Neves  
Newport Tent Company  
Mr. and Mrs. David A. Nicodemus  
Ms. Lynn K. Nicoletta  
Ms. Linda O'Brien  
O'Brien's Pub  
Mr. and Mrs. Curtis Oldford  
Mrs. Ruth Orthwein  
Danusha Ostoja  
Mr. Deryl Pace  
Ms. Nancy B. Page  
Paiva Weed for Senate  
Mr. and Mrs. John S. Palmer, Jr.  
Ms. Lee Parks  
Mrs. Roberta C. Peirson  
Mr. and Mrs. Walter Peterson  
Ms. Christine A. Pfanstiehl  
Mr. and Mrs. John Pfautz  
Mr. and Mrs. Richard A. Plotkin  
Miss Barbara H. Porter  
Mr. Robert W. Potter  
Mr. Peter M. Poulnot Jr.  
Ms. Deborah T. Pytko  
Ms. Mercedes H. Quevedo  
R.B. Queern & Co.  
Mr. and Mrs. Andrew A. Radel  
Dr. Eric Radler and Dr. Jennifer M. Salm  
Mr. and Mrs. Saverio J. Rebecchi  
Mr. and Mrs. Joseph E. Reynolds  
Mr. and Mrs. Edward Ricci  
Mr. and Mrs. David Rice  
Ms. Ann Ritterbusch  
Rockland Trust  
Ms. Phyllis K. Rodgers

Roger Williams University  
Ms. Janet W. Rogers  
Ms. Lisa D. Russo  
The Ryan-Onatzevitch Family  
S & S Fabric Products  
Mr. Harry Schatmeyer, Jr.  
Mr. and Mrs. Robert A. Schoonover  
Mr. and Ms. Turner C. Scott  
Mr. and Mrs. William Scott  
Ms. and Mrs. Richard Shell  
Ms. Suzy Sheriff and Mr. William J. Hansen  
Ms. Eleanor Sherman  
Mr. and Mrs. Tom Shevlin  
Ms. Karen Silvia  
Simpatico Jamestown  
Mr. Bjorn Sandstede and Ms. Alice Yew  
Mrs. Judith J. Smith  
Ms. Helene J. Sousa  
Mr. and Mrs. Eric S. Spigel  
Mr. David C. Spink and Ms. Eileen Harrington  
Mr. Dennis P. Sullivan  
Mr. Terrence P. Sullivan  
Ms. Jean Sweeney  
Sweet Nut'things, LLC  
Mr. and Mrs. Mark E. Tansey  
Ms. Geraldine M. Taylor  
Ms. Christina Thirkell  
Ms. Carlynn Thompson  
Mr. and Mrs. James Tobak  
Mr. Christopher G. Tompsett  
Ms. Allison Trujillo  
Mr. and Mrs. Marty Ulak  
Ms. Margo Waite and Dr. Robert C. Menson  
Dr. and Mrs. Anthony A. Walsh

Mr. and Mrs. Thomas W. Walsh  
Mr. Lawrence Webman  
Mrs. Geraldine Weir  
Mr. and Mrs. Saul Woythaler  
X B Insight, Inc.

# IN-KIND DONORS

Thank you to the following businesses and individuals who donated gifts and services valued over \$250.

---

## Businesses

All For You Disc Jockey  
An Amazing Day Wedding Officiant & Photo Booth Rentals  
Animal Print Magazine  
Bayer Animal Health  
Billy Black Photography  
Blount Fine Foods  
Bridge To Fitness  
Carnegie Abbey  
Charles Hotel  
Classic Cruises of Newport  
Cliffside Inn  
Custom Canvas Newport  
Eat To Live  
Edgar, Inc.  
Exquisite Events  
Exquisite Events Décor  
Forty 1 North  
Garden City Shopping Center  
Glorious Affairs  
Golden Means Pilate Studio  
Grayson Photo Art  
Hill's Pet Nutrition  
Hotel Viking  
Kahn, Litwin, Renza & Co.  
Magna Hospitality Group  
Major League Baseball

Monelle  
Moriarty's Fence Company  
Mr. and Mrs. David J. Ferkinhoff  
Mr. and Mrs. Richard Fisher  
Newport Country Club  
Newport Harbor Corporation  
Newport Tent Company  
Nikolas Pizza  
Peak Event Services  
Polished Looks  
Portsmouth Veterinary Clinic  
Preservation Society of Newport County  
Rhythm Productions  
Ron duPrey Sailing Foundation  
S & S Fabric Products  
Salve Regina University  
Sayles Livingston Flowers  
Sheri Culver Designs  
Scott Sylvia Photography  
SpaVana  
Swarovski North America, LTD.  
T.F.H. Publications, Inc.  
The Spa at the Providence Biltmore  
Victorian Ladies Inn  
Wanumetonomy Golf & Country Club  
Wave Length Salon & Spa  
White Horse Tavern  
WPRI 12 Fox Providence

---

## Individuals

Ms. Christina Anderson  
Mrs. Pembroke and Mr. Fritz Attaway  
Ms. Mary Cappy  
Mr. and Mrs. Arthur R. Chapman  
Ms. Aileen DeArruda  
Mr. and Mrs. David J. Ferkinhoff  
Mr. and Mrs. Richard Fisher  
Mr. and Mrs. S. Matthews V. Hamilton, Jr.  
Michael H. Kenfield, VMD  
Ms. Elena T. Kissel  
Ms. Lenora G. Knapp  
Ms. Susan R. Little  
Mr. and Mrs. Paul Morency  
Ms. Theresa A. O'Toole  
Mr. and Mrs. Stephen J. Prest  
Ms. Lisa C. Ruth  
Mr. and Mrs. George Sarantos  
Mr. and Mrs. Robert A. Schoonover  
Ms. Sarah Seaman  
Ms. Phyllis A. Seeba  
Mrs. Jean Tallman  
Mr. David Thalmann  
Mr. and Mrs. Karl Weintz