



# 2015 Annual Report

*The Potter League for Animals*

August 1, 2014 – July 31, 2015





Dear Friends,

The Potter League for Animals has served the animals and people of Newport County since 1929. We are proud to be your Animal Resource Center and to offer our unique support and programs to the voiceless, helpless animals who rely on the care and compassion of humans.

As an open-admission shelter, the Potter League welcomes and provides compassionate care for all pets – the good, the bad, the ugly, the adorable, the healthy, sick, injured. Some animals can be with us for extended periods as we prepare them for adoption. For this reason, we work hard to ensure the animals are as comfortable and stress-free as possible in the shelter. Enrichment activities, toys, beds, places to hide, attention from volunteers, and classical music are all steps to make their shelter stay more relaxing.

Our mission to find homes for the homeless and to connect friends for life is our most important and rewarding work. We are proud to share that 962 pets were connected with their new friends for life in 2015. Another 355 lost animals were returned to their worried owners. Almost 2,500 more animals received training and veterinary care through our community programs.

The Potter League is here to make a life-changing, and frequently lifesaving, difference for every animal. Our work and the lending hand we offer are all made possible because of you. Donors are our heroes. You are the animals' heroes.

Please know that YOU made a difference to thousands of pets entering the shelter. Your donations are at work every day as we prevent cruelty and suffering, instill a humane ethic with our humane education programs, and provide for the immediate veterinary, training and housing needs for animals. A major part of the Potter League's funding comes from generous donors within the community, and we are so very grateful.

This year important organizational processes have been improved to ensure the best practices, leadership and efficiencies. As our new strategic planning process unfolds, we will be looking at all of our programs to find ways to better serve animals and the community. Collaboration, advocacy and outreach to underserved neighborhoods will become more important than ever to improve the Potter League's overall efforts for animals.

Because they can't help themselves, we invite you, through these pages, to see how your donations are spent to help animals in so many ways. And we heartily thank you for being part of this life-saving effort.

Sincerely,

Ellen Ford  
Board President

M. Christie Smith, CAWA  
Executive Director





# Adoption & Animal Care

## Helping Homeless Animals

The Potter League staff is dedicated to finding the right home for all adoptable animals. The Customer Care staff assist potential adopters in finding a good fit based on an animal's personality and an adopter's lifestyle. This fiscal year a total of 962 animals which included 361 dogs, 496 cats and 105 small mammals/other animals were placed in loving homes.

Animals who arrive at the Potter League receive exceptional care from our dedicated staff of Animal Care Associates and volunteers. 1,485 animals found their way to the shelter either by owner relinquishment, strays, acquired by animal control officers or transferred from other shelters. 502 stray animals were brought to the Potter League and 355 lost pets were reunited with their families. Our staff continually educates the public about the importance of microchips and ID tags. Microchip clinics were offered as a reliable way to return lost animals to their worried owners. 176 dogs and cats are safer now. Our successful Fetching Friends Transport program saved 259 dogs and puppies from overpopulated shelters in the south and matched them with families in Rhode Island, nearby Massachusetts and Connecticut.

All Potter League animals receive a medical exam prior to being placed on the adoption floor. In addition, dogs and cats receive a behavior evaluation to help determine their personality and ensure the best match for their new home. Our new surgical suite allows for spaying and neutering services to be done on the premise and provides a less stressful experience for our pets.

We collect and report our statistics according to a nationally recognized formula and measure our success through the "Live Release Rate," the placement rate for all cats and dogs that come to us for rehoming, regardless of their age, temperament or physical condition. In the last year, 1,235 pets were adopted, reunited, or transferred to placement partners. At the end of the Fiscal Year 2015 (July 31, 2015), our overall Live Release Rate was 91.2%. Reaching our goal to save the lives of all healthy and treatable companion animals takes resources and community support. Together, we are saving lives, preventing cruelty and enriching the lives of animals and people who love them.

---

### Dear Potter League,

*I adopted Howie (known as Brady then) in May of 2007. A week earlier, I took him for a walk around the building and, as I sat down next to him in the grass and he nuzzled up to me putting me on my back, I knew then he was coming home with me. In August of 2015, we came full circle as I lay down next him in the grass behind the veterinarian's office and held him as he was put down.*

*Despite his quirks, I couldn't have asked for a better dog. Every day when I got home he greeted me at the door with his tail wagging (unless he done something wrong or had escaped). He loved nothing more than going for a walk, lounging in the sun or begging for food.*

*Howie had been returned twice before I adopted him. The Potter League did not give up on him, allowing me to take a chance on a 1½ year old, skinny, scruffy looking (albeit cute) dog who was on medicated food that seemingly, no one wanted. Taking a chance on him 8½ years ago turned out to be one the best things I've ever done. That dog no one wanted became my constant companion and my best friend. I cannot thank the people at the Potter League enough for bringing the two of us together.*

—Chris S.

---

**“That dog no one wanted became my constant companion and my best friend.”**



Howie





# Humane Education

## Educating the Community

The Potter League is committed to Humane Education because animals are an important part of our well-being and deserve to be respected. They are family and our mission is to foster the relationships between people and animals. As a result, we presented 344 single and multi-lessons to 3,215 students at local schools on Aquidneck Island and neighboring Tiverton. During these informative sessions, students learned about various humane topics including responsible pet care, the needs and behaviors of animals, wildlife and the environment and to respect all living things.

Potter League staff and volunteers gave 161 students a tour of our LEED Gold building and highlighted the important work an animal shelter provides to the community. 111 kids in Grades 2-6 attended the Happy Tails Summer Camp program with many of the week long camps filling to capacity. Two of the six weeks offered are held in conjunction with the Middletown YMCA. The single day school vacation week camps held during December, February and April breaks welcomed 97 kids with many indoor activities during the long winter months. All the camps provided kids with a rewarding experience working with animals and provided lessons to help them make responsible decisions regarding animals and people in their lives.

The Reading Fur Fun literacy program provided 76 reluctant readers the opportunity to read to a dog to improve the child's reading skills. In addition, 171 enthusiastic Girl Scouts received a special Potter League Patch. The Morris Education Center located at the Potter League also hosted a number of birthday parties offering 155 party-goers a wild time enjoying hands-on activities, animal-themed games and crafts as well as a visit by a Potter League pet.

Potter Pet University is a free monthly lecture series designed to increase community awareness on animal issues. Guest speakers share their expertise on animal-related topics which range from animal behavior and rabbit care to wildlife rehabilitation.

2015 marked the 100th Anniversary of Be Kind to Animals Week. This week, which is celebrated the first week in May each year, highlights compassion towards all animals and is celebrated with poster contests throughout the country. Our poster contest yielded over 99 entries from talented students in grades 2-12. The week culminated with an awards ceremony in honor of the poster winners.

---

### Dear Potter League,

Hi! It's me, "Roxy", formerly known as "Jasmine". I was adopted in June and have settled into my new home beautifully! Tracy and Steve are my two big humans and Anna is my little human who is four. Tracy and Steve adopted me with hopes that I might be able to bring comfort to Anna because she suffers from anxiety due to something called, Aspergers Syndrome. When Anna and I were introduced, I have to say, it was love at first sight. I admit I was a little nervous, but Anna was gentle and very sweet and she gave me a big hug. I gave her a kiss on her nose in return to let her know that it was okay and that I loved her hug. We spent the rest of the day playing and getting to know each other. Anna drew a picture of me and made me a little bed by the window so that I could look outside. When it was time to go to bed, I noticed that Anna seemed a little afraid, so to help ease her mind, I jumped into her bed and snuggled up next to her. Within minutes we were both fast asleep.

My favorite time of the day is spent with Anna. She reads her books to me or I watch her color. She's no longer afraid of the dark because I sleep with her every night. We are the best of friends/sisters!

—Roxy

---

**“She’s no longer afraid of the dark because I sleep with her every night.”**



Roxy







# Behavior & Training

## Providing Positive Reinforcement

There is nothing better than a well trained dog! Strengthening the human-animal bond is a key element of the Potter League's mission. We strive to make the Potter League the community resource center for all animal-related topics. Our Behavior and Training Center provided 3,025 dogs and puppies with a variety of classes including playgroups, obedience classes, specialty classes, new and potential adopter classes as well as Canine Good Citizen Preparation classes. Our Behavior Helpline and private consultations help families with animal-related behavior questions. By offering these types of services to educate pet owners and working together, we are able to help keep pets in their homes rather than in the shelter.

New informational programs for potential dog and cat adopters were offered monthly throughout the year. Doggy 101 and Cat Conversations, led by adoption and behavior staff, provide valuable information on what to expect when adding a new dog or cat to the home. Also, Kitten Kindergarten, a fun, interactive event to help give kittens the skills to be a healthy, well-socialized adult cat, was introduced.

# Volunteer & Outreach

## Embracing Community Support

The Potter League is truly fortunate to have a constant flow of volunteer support. This fiscal year 1,250 volunteers donated 30,068 hours of time to help in all areas of the Potter League. Many of these volunteers can be seen at the shelter on a daily basis cleaning kennels and cat rooms, assisting at the front desk or socializing cats and walking dogs around the grounds. Many volunteers work behind the scenes lending a hand at fundraising events, community outreach, teaching in classrooms, collecting donation jar and data entry. There are also specialized groups of volunteers such as the HeadStart team who work one-on-one with behaviorally challenged dogs to teach them basic obedience and prepare them for adoption. Our Kneady Cat Team works with shy or fearful cats to give them lots of TLC and a better chance at getting adopted. Without these amazing people, the Potter League would not be able to keep up with the daily demands of an animal shelter.

The website and social media are increasingly important to our reputation and to the outcomes of the animals. This year a new website design was launched allowing for easy access to adoptable animals, programs and services as well as an enhanced social media capability. We welcomed 210,278 visitors to our website.

### Dear Potter League,

*A few short months after my daughters and I lost our father/husband to cancer, we were in need of filling a huge void. My daughters asked if we could adopt a pet. A neighbor of ours told us about the Potter League. The first day we went to visit, Rodeo caught our eyes. He's a beautiful tiger cat that seemed so easy going and loved being pet. He was an easy choice for adoption. Rodeo took no time at all to become accustom to our home.*

*We all look forward to walking in the door because we know he'll come trotting down the stairs to greet us. He is very playful, he's a great cuddler, and is my furry alarm clock in the morning. He is friendly to everyone that comes in our home. We thank our lucky stars we found Rodeo. It is more like he rescued us rather than we rescued him. He is such a big part of our little family.*

*Thank you to the Potter League for taking him in and caring for him as a little kitten. What you do is very special to our furry friends.*

*—Jane and Family*

---

**“It is more like he rescued us rather than we rescued him.”**



Rodeo





# Fiscal Year 2015

## Revenue

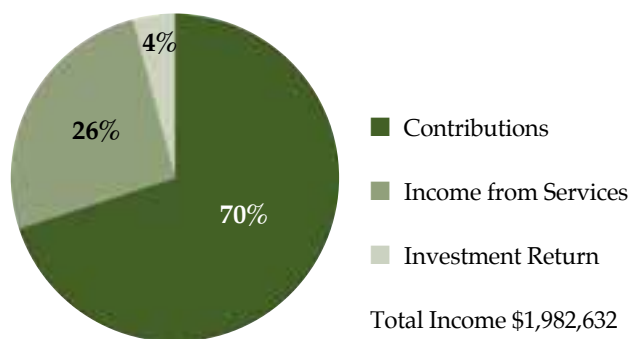

## Expenses

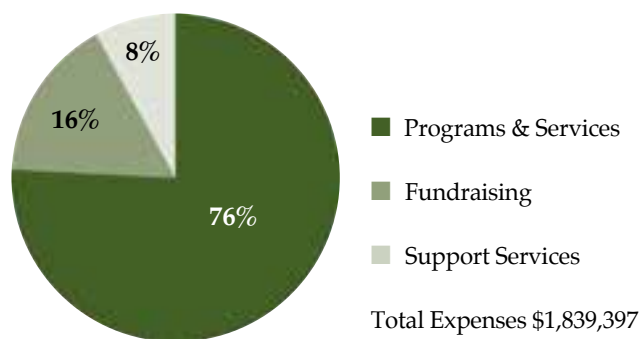

Source: FY2015 Audited Financial Statements. Copies of the Audited Financial Statements are available by request or on the Potter League website

# Potter League Donors

The Potter League is truly grateful to all the individuals, families, businesses, organizations, corporations and foundations for their generous support. Every contribution has a lasting impact on the animals and helps to foster better relationships between people and their animal companions. This list is comprised of gifts received between August 1, 2014 and July 31, 2015 and does not include tickets or goods and services purchased at our special events.

### \$25,000 +

Anonymous (1)  
Mr. James Berwind & Mr. Kevin Clark and The Berwind Fund LLC  
Ms. Linnea Bostrom and The Amy Morril 2006 Charitable Trust  
Prince Charitable Trusts  
Rhode Island Foundation  
van Beuren Charitable Foundation  
Mrs. Alfred S. Wilsey

### \$10,000 - \$24,999

Mr. & Mrs. James J. Coleman, Jr.  
Dr. & Mrs. Frederick A. Goodstein  
Hill's Pet Nutrition  
Ms. Edith S. McBean and The Bessimer Trust Company  
Judy Clagett McLennan  
Mr. & Mrs. Samuel M. Menco  
Merial Limited  
Newport County Board of Realtors, Inc.  
Ms. Patricia Saunders  
Mr. & Mrs. Archbold D. van Beuren and The van Beuren Charitable Foundation and The Fidelity Charitable Gift Fund  
Mrs. John A. van Beuren and The van Beuren Charitable Foundation

### \$5,000 - \$9,999

Bank Rhode Island  
Mr. & Mrs. Edward T. Harvey, Jr.  
The Helen E. & Stanley H. Grossman Fund and The Rhode Island Foundation  
Mr. & Mrs. S. Matthews V. Hamilton, Jr.  
Mr. & Mrs. William Kahane  
Mr. & Mrs. William L. Leatherman  
Mr. & Mrs. Joseph P. Licameli  
Mrs. Mireille A. McGail  
Ms. Barbara Miller  
Mr. & Mrs. Robert W. Nagle  
People's Credit Union  
Petco Foundation  
Portsmouth Veterinary Clinic  
Sophia Piel Dawson Charitable Trust  
Mrs. Lorraine N. Vermillion

### \$1,000 - \$4,999

Anonymous (1)  
A. Tesa Architecture  
Aetna Foundation  
Aquidneck Autocenter, Inc.  
Fritz and Pembroke Attaway  
Ms. Lee Bailey and The Schwab Charitable Fund  
BankNewport  
Mr. & Mrs. Daniel Benson and The Hamilton Family Foundation

Betty Byrne de Zahara Charitable Trust  
The Black Dog Tavern Co., Inc.  
Ms. Leilani Brenner  
Mr. & Mrs. Richard L. Brickley Jr. and The Fidelity Charitable Gift Fund  
Mrs. Josephine B. Brownell  
Mr. & Mrs. John F. Burton  
Mr. & Mrs. Peter Capodilupo  
Mr. Dayton Carr  
Mr. & Mrs. John S. Carter, Jr.  
Mr. Jon Cohen & Ms. Nancy Donahue  
Mr. Michael R. Corcoran  
Ms. Elizabeth R. Deblois Yale  
Ms. Diane DeMarco, CFRE  
Mr. & Mrs. Stephen G. DiCicco  
Mr. & Mrs. Anthony DiCroce and The Anthony & Stacey DiCroce Family Foundation  
Mrs. John P. Dolan  
Mr. & Mrs. David G. Enstone  
Mr. & Mrs. Jonathan G. Epstein  
Mr. & Mrs. Peter M. Eskelund  
Mr. Peter C. Flynn  
Mr. & Mrs. Barry J. Ford  
Mr. & Mrs. Michael G. Fox  
Mrs. Carolyn Frye  
Mr. and Mrs. \*Francis J. Furtado  
Ms. Patricia A. Galuska  
Gustave White Sotheby's International Realty  
Mr. & Mrs. Martin J. Guyotte

Mrs. Samuel M.V. Hamilton and The Hamilton Family Foundation  
Mr. Vernon A. Harvey  
Mr. Jeffrey F. Heimiller & Ms. Jillian Ouhrabka  
Ms. Johanna Hetherington  
Horan Building Company, Inc.  
HTJB, Inc. and Marie Force  
Independence Financial Partners  
Mr. & Mrs. Robert K. Iriye  
Island Foundation, Inc.  
Mr. Donald P. Jestings  
Ms. Marilyn Kanter & Mr. Terry Nathan  
Mr. & Mrs. Antoine G. Karam  
Kams Law Group  
Mr. & Mrs. Robert T. Kams  
Mr. & Mrs. Roger E. Kass and The Fidelity Charitable Gift Fund  
Mr. & Mrs. Warren Katz  
Mr. & Mrs. Roger H. King, Jr.  
Mrs. Elena T. Kissel  
Mr. & Mrs. Frank R. Knapp and The Vanguard Charitable Fund  
Mr. Stanley A. Koppelman and The Koppelman Family Foundation  
Ms. Joann C. Kuss  
Mrs. Mary Ann H. Lamont  
Ms. Christine M. Langevin  
Mr. & Mrs. David H. Laurie and The William D. Laurie, Jr. Charitable Foundation  
Ms. Roxanne Leighton

Ms. Kimberly Little & Mr. Joseph Crane and The Royal Little Family Foundation  
Ms. Kathleen Managhan  
Marie Keesh LeLash Foundation, Inc.  
Mr. & Mrs. John R. Mayer  
Mr. & Mrs. William Mayer  
Ms. Marilyn L. McDonald  
Ms. Stephanie W. McLennan  
Mr. & Mrs. Joseph F. Mele  
Mr. & Mrs. James E. Moore  
Moriarty's Fence Company  
Mr. & Mrs. Howard S. Naugle  
Mr. Douglas L. Newhouse & Dr. Holly Bannister  
Newport Harbor Corporation  
Newport Running Club  
North Family Trust  
Mr. & Mrs. Charles H. Page and The San Francisco Foundation  
Mr. Richard S. Palmer  
Mr. Arthur S. Patnode  
Mr. & Mrs. Alan W. Peacock & The Schwab Charitable Fund  
Mr. & Mrs. George M. Perrin and The Perrin Foundation  
PetFirst Healthcare, LLC  
Mr. & Mrs. Randal Poirier  
Ms. Sally A. Poole  
Mr. & Mrs. Thomas Rodgers & The Rodgers Family Foundation  
Ms. Susan K. Ruf & Mr. Michael F. Walsh  
Mrs. Anne Sage Sgro & Mr. Jessie Sgro and The George M. & Barbara H. Sage Fund  
SamJul Enterprises LLC  
Mr. & Mrs. Jay R. Schochet  
Mr. & Mrs. Craig C. Sculos  
Mrs. Scott L. Sears and The Scott L. and Barbara R. Sears Fund  
Ms. Judy M. Souza  
Ms. Janet M. Stone

Ms. Elizabeth Niemiec and  
The Niemiec Family Fund  
Mr. & Mrs. Michael V. Torio  
Ms. Maria T. Torres  
Mr. & Mrs. James Tung  
Twin River Casino  
Ms. Barbara van Beuren &  
Mr. Stephen L. Glascock  
Ms. Margo Waite & Mr. Robert  
Menson and The Waite-Menson  
Fund  
Mr. & Mrs. Karl Weintz and  
The Harbor Lights Foundation  
Mr. & Mrs. Harold Wiediger  
Mr. Daniel J. Williams  
Mr. & Mrs. William N. Wood Prince  
Mr. & Mrs. Sean Yourell

---

**\$500 - \$999**

Anonymous (1)  
ARQ Architects  
B & T Association, Inc.  
Ms. Susan L. Bancroft  
Ms. Ann E. Barker  
Mr. Victor R. Belaire  
Ms. Patricia Bresky  
Mr. Christopher Browe  
Mrs. Ruth H. Buchanan  
Mr. & Mrs. Donald J. Burke  
Ms. Moira Burnham  
RADM & Mrs. David F. Chandler  
USN, (Ret)  
Ms. Sharon Christensen  
Mr. James G. Cirillo  
Mr. & Mrs. Robert J. Clappi  
Clements' Marketplace  
Mrs. Dawn E. Cochran  
Mr. & Mrs. Daniel Coghlin  
Mr. & Mrs. Lyn L. Comfort and  
The Lyn & Margaret Comfort  
Charitable Foundation  
Mr. & Mrs. J. Michael Costello  
Mr. & Mrs. Stuart B. Craig  
Ms. Lisa L. Daly  
Mr. & Mrs. Robert V. Duprey  
Mr. & Mrs. Zia Eftekhari  
Mr. & Mrs. Howard D. Elliott  
Ms. Kristin F. Fahey  
Mr. & Ms. Jeffrey M. Farrar  
Mrs. Anne Frank  
Mr. Ronald L. House  
CPT & Mrs. James F. Gibling, Jr.  
Mr. Robert Gibson  
Mr. Leonard A. Grace  
Mr. & Ms. Michael N. Grandchamp  
Mr. & Mrs. James B. Gubelmann  
Mr. James A. Hilton  
Mr. & Mrs. Timothy M. Jermain  
Dr. Joan Johnson-Freese  
Dr. Louis Hafken &  
Mrs. Lee Ann Johnston  
Mr. & Mrs. Thomas C. Jones  
Mr. & Mrs. Roger V. Judge  
Kahn, Litwin, Renza & Co.

Mr. & Mrs. David E. Krupa  
Mr. & Ms. David Lang  
Mr. & Ms. Walter E. LaRue  
Dr. Natalie E. Leland  
Mrs. Tracy A. Liberatore  
Lila Delman Real Estate, LTD.  
Mr. & Mrs. Peter G. Lisle  
Mr. & Mrs. Steven B. Lister  
Mr. Richard C. Loeb, Jr.  
Ms. Sarah McColloch  
Ms. Barbara E. McGann  
Mr. & Mrs. Jerry L. McIntyre and  
The Wilcox Family Foundation  
Ms. Stephanie D. McNeil  
Mr. & Mrs. David B. Megna  
Merck Animal Health  
Mr. Charles A. Miller, III & Mr. Birch  
Coffey and The Lois H. &  
Charles A. Miller Foundation, Inc.  
Ms. Victoria A. Morin  
Newport Landings, LLC  
Mr. Andrew F. Nicoletta  
Ms. Mary Norbury-Glaser  
Ms. Akiko Omori & Mr. David Lang  
Paradise Cleaning & Restoration  
Services  
Mr. & Mrs. George Peper  
Mr. & Mrs. Walter Peterson  
Ms. Christine A. Pfanstiehl  
Frederick H. Prince Memorial Fund  
Dr. Eric Radler & Dr. Jennifer M. Salm  
Mr. & Mrs. Frank N. Ray  
Mr. Robert E. Remington  
Mr. & Mrs. Robert P. Remka  
Mr. & Mrs. Joseph E. Reynolds  
Mrs. Holly P. Rice  
Mrs. Barbara H. Sage  
Salve Regina University  
Mr. Richard C. Sardella  
Dr. & Mrs. Scott Schmidt  
Mr. & Mrs. Nicholas S. Schorsch  
Mr. A. Lee Shapleigh III  
Mr. & Mrs. Edward J. Smith  
Mr. & Mrs. Arthur W. Silvester, Jr.  
Mr. & Mrs. Jeffrey Singer  
St. Michael's Country Day School  
Dr. & Mrs. Charles L. Stengel  
Mr. & Mrs. Robert C. Sturtevant, Jr.  
Mr. & Mrs. Clark M. Tanner  
Mrs. Lesley E. Taylor  
Ms. Linda Tucker  
Ms. Glenna V. Turner  
Ms. Danielle Ward  
The Robert L. Wilson &  
The Clara R. Munley Foundation  
Ms. Karen A. Wilkey  
Ms. Elizabeth G. Wylie

---

**\$250 - \$499**

Anonymous (3)  
Mr. Robert A. Anderson  
Ms. Debra C. Bair  
Ms. Kathy Baker

Mr. & Mrs. David W. Balfour, Jr.  
Mr. & Mrs. Scott D. Bartlett  
Ben & Jerry's  
Ms. Whitney L. Berdy  
Mr. & Mrs. Stephen W. Berkel  
Mr. & Mrs. Richard E. Blake  
Dr. & Mrs. Joseph Blumen  
Ms. Nancy Botcheller  
Mrs. Charlotte L. Brown  
Miss Heather Bruno  
Ms. Elizabeth A. Burkett  
Ms. Cynthia B. Burns  
Mrs. E. Taylor Chewing  
Mr. & Mrs. Peter C. Chick  
Mr. & Mrs. Peter R. Conway  
Ms. Elizabeth J. Costantino  
Ms. Kerry A. Costa  
Mrs. Margery L. Cunningham  
Ms. Kimberly Cunningham-Fleury  
Ms. Sally S. Cutler  
Dr. & Mrs. Jonathan Davies  
Ms. Virginia Dean  
Mrs. Lois D. Dickson  
Ms. Kerry Dinneen &  
Mr. Sam Stuphin  
Domina's Agway  
Mr. Charles K. Dore  
Mr. & Mrs. A. Hugh Douglas III  
Mrs. Patricia A. Dugan  
Ms. Carolyn G. duPont  
Ms. Geraldine M. Dyer  
Educational Directions Inc.  
Mr. & Mrs. James E. Edwards  
Mr. Matthew Fanning  
Ms. Carolyn Fatzinger  
Mr. & Mrs. David Fernandez  
Mr. & Mrs. Henry L. Ferrara  
Mrs. Carolyn J. Finn  
Ms. Jeanne Donovan Fisher  
FiveStar Quality Care Inc.  
Mr. Jason Flanders  
Ms. Julia A. Forgue &  
Mr. Steven V. Mutter  
Foster Associates  
Mr. & Ms. Walter L. Frazier, Jr.  
Mr. John B. Freese  
Ms. Sarah Frost  
Mr. & Mrs. Jonathan K. Gewirtz  
Mr. & Mrs. Darius Goff  
Mr. Eric Goldman  
Ms. Melissa Golon  
Mr. & Mrs. Sidney S. Gorham III  
Mr. and Mrs. John R. Grace  
Mr. and Mrs. Robert M. Grace  
CPT Brent Griffin &  
CDR Karen Griffen USN, (Ret)  
Ms. Susan H. Gustavson  
Ms. Nancy Y. Harding  
Ms. Barbara A. Hassan  
Mr. & Mrs. Christopher Heaton  
Ms. Katrina Hegeman-Janove  
Ms. Elizabeth S. Helme  
Mr. & Mrs. Frederick G. Hood

Ms. Barbara E. Houston  
Mr. & Mrs. John H. Humphrey  
Mr. & Mrs. Nicholas W. Janikies  
Ms. Mary H. Johnson  
Mr. and Mrs. Thomas F. Kelly  
Mrs. George L. Kirk  
Mr. & Mrs. Stanley Klein  
Dr. & Mrs. Brandon H. Krupp  
Mr. & Mrs. Mitchell L. Krzyzek  
KVH Industries, Inc.  
Mr. & Mrs. Ralph W. Lamp  
Ms. Christine H. Landgraf  
Mrs. Lisa M. Lasky  
Ms. Lindsay Leal  
Mr. & Mrs. Robert F. Leduc  
Ms. Kathleen M. Levesque  
Ms. Kristin Liddane  
Mr. & Mrs. Derek L. Limbocker  
Mr. & Mrs. John Ludes and  
The Ludes Family Foundation  
Mr. & Mrs. Mark A. MacKinnon  
Mr. & Ms. Ronald A. Marks  
Mr. & Mrs. Robert E. Marro  
Mr. & Mrs. Joseph Marsella, Jr.  
Ms. Kelly A. Martin  
Ms. Veronica Masson &  
Mr. David Brady  
Mr. & Mrs. Douglas Mayhew  
Mr. & Mrs. Justin T. McAloon  
Ms. Susan A. McCumber  
Ms. Ann H. McDonald  
Mr. & Mrs. Keith A. McKinley  
Mr. & Mrs. Brian McOsker  
Mrs. Dudley L. Millikin  
Ms. Elizabeth H. Minifie  
Mr. Joseph E. Moitza  
Mr. & Mrs. Kenneth Moldow  
Mrs. Virginia Magnan &  
Mr. David P. Monti  
Mr. & Mrs. Christopher J. Morkunas  
Ms. Hannah Morrell  
Ms. Michele G. Musselman  
Ms. Joan M. Myers  
Mr. & Mrs. Robert M. Nadeau  
Mr. & Mrs. Christopher Neronha  
Newport Grand  
Newport Run & Chug  
Newport Tent Company  
LCDR & Mrs. Claude R. Newton  
USN, (Ret)  
Ms. Lynn K. Nicoletta  
Mr. Carl W. Oaklund  
Ms. Linda O'Brien  
Mr. & Mrs. James B. Packham  
Ms. Kimberly Palmer  
Mr. & Mrs. John S. Palmer, Jr.  
Ms. Madeleine J. Panaggio  
Mr. & Mrs. Jonathan H. Pardee  
Ms. Karen M. Pensak  
Mr. Steven Perry  
Ms. Brooke Pinkerton  
Mr. & Mrs. Garry R. Plunkett  
Mr. & Mrs. Frederick H. Prince  
Ms. Deborah T. Pytko

Ms. Mercedes H. Quevedo  
Mrs. Barbara Radebach  
Ms. Carolyn M. Rankin  
Mr. & Mrs. Brooke Roberts  
Ms. Cathy A. Roheim  
Ms. Nancy Ruotolo Hull  
S & S Fabric Products  
Ms. Lidy Schalekamp & Mr. Frank Gaj  
Ms. Melynda J. Scholes  
Mr. & Mrs. Robert A. Schoonover  
Ms. Phyllis A. Seeba  
Mr. & Mrs. Richard Shell  
Mrs. Suzy Sheriff  
Mr. & Mrs. John A. Silvia  
Mrs. Kristine Silvia  
Mr. Paul Simone &  
Ms. Carol A. Chabot  
Ms. Janis E. Sirany  
Ms. Karen Sironen & Mr. John Florez  
Ms. Julie S. Smith  
Ms. Mary Alice A. Smith  
Mr. & Mrs. Richard J. Sousa  
Mr. David C. Spink &  
Ms. Eileen Harrington  
Mr. & Mrs. Harry Sterling  
Mr. Dennis P. Sullivan  
Ms. Geraldine M. Taylor  
Mr. & Mrs. Roger Tellefsen  
Mr. David A. Thalmann  
Ms. Lori Thibeault  
Ms. Lynn A. Thurston &  
Mr. Michael A. Cory  
Mr. Christopher G. Tompsett  
Mr. & Mrs. Paul R. Treციokas  
Viking Riders of Rhode Island  
Dr. & Mrs. Anthony A. Walsh  
Mr. & Mrs. Thomas R. Waugh  
Mr. Lawrence Webman  
Mr. & Mrs. Jeffrey W. Williams  
Ms. Jennifer J. Wilson  
Mr. & Mrs. Saul Woythaler  
Ms. Lois P. Zawrotny

---

**\$100 - \$249**

Anonymous (4)  
Mr. & Mrs. Patrick Abrecht  
Mr. & Mrs. Richard P. Adams  
Mr. & Mrs. Scott V. Adams  
Mr. Anil J. Adyanthaya  
CPT & Mrs. Richard G. Alexander  
Mr. & Mrs. John T. Allan  
Ms. Melody L. Allen &  
Mr. Jeffrey Vale  
Mr. & Mrs. Edward R. Altieri  
Ms. Mary Beth Kasenchak &  
Mr. Michael Amadoro  
AmazonSmile Foundation  
Ms. Nancy Anderson  
Mr. & Mrs. Mark S. Andrews  
Mrs. Patricia A. Andrews  
Ms. Hannah Anthon  
Mr. Derek Ardito  
Mr. & Mrs. Robert Armes

Ms. Karen Arruda  
Mr. & Mrs. James M. Ayars  
Mr. & Mrs. Klaus Baerthaler  
Ms. Christine R. Bagley  
Mr. & Mrs. Thomas Baldino  
Ms. Ashley Bap  
Ms. Virginia G. Barham  
The Barking Lot  
Mr. & Mrs. Dan Barnwell  
Mr. & Mrs. Thomas Barry  
Mr. Peter Barton  
Ms. Marcella Bauer &  
Mr. Michael Taylor  
Ms. Sharon Beach  
Ms. Roxanne M. Beal  
Ms. Carol Beekman  
Mr. & Mrs. Allan Beitchman  
Mr. & Mrs. David R. Bender  
Ms. Nancy W. Bennett  
Ms. Mary J. Benson  
Berkshire Hathaway Home Services  
Ms. Susan Bernard  
Mr. & Mrs. R. Bruce Berriman  
Ms. Catherine C. Bertron  
Best Care Pet Sitting  
Mr. & Mrs. Miles Bidwell  
Ms. Sherri A. Billo  
Ms. Teresa E. Binette  
Mr. & Mrs. John T. Birmingham  
Mr. & Mrs. Garner C. Bishop  
The Black Dog Tavern Co., Inc.  
Ms. Nancy Blackwell  
Mr. & Mrs. Gary J. Bloom  
Mr. & Mrs. Richard N. Bohan, Jr.  
Mr. & Mrs. Philip E. Boisseau  
Ms. Malayna Bomster  
Mr. & Mrs. Allan Booth, Jr.  
Ms. Judith E. Botelho  
Mr. & Mrs. Keith Botelho  
Mr. Mark L. Bouchard  
Mr. & Mrs. Henry E. Brandt  
Mr. & Mrs. Mark Brice  
Ms. Gail A. Broome  
Mr. & Mrs. Donald P. Brown  
Ms. Gioia T. Browne &  
Mr. James E. Marsh  
Ms. Greta P. Brown  
Ms. Janet M. Brown  
Mr. & Mrs. Wayne Browning  
Ms. Kathleen Bruneau  
Mr. & Mrs. Joseph F. Bruno  
Ms. Theresa T. Buchanan  
Ms. Diane Buerger  
Ms. Carole Buffman  
Mr. Eric Burtner-Abt  
Ms. Linda J. Butterworth  
Ms. Judith Byrnes  
Mr. Michael P. Cadenazzi  
Mr. & Mrs. David Caldwell  
CPT & Mrs. Warren L. Caldwell  
USN, (Ret)  
Ms. Lisa E. Camadang  
Mr. & Mrs. William J. Cardoza, Jr.

Mr. & Mrs. Thomas Cardullo  
Ms. Elaine Carlson  
Ms. Margaret S. Caron  
Mrs. Margaret Carr  
Ms. Audrey M. Casey  
Ms. Edith B. Casey  
Mrs. Patricia H. Caswell  
Mr. Joseph G. Chabot  
Mr. & Mrs. Benjamin C. Chace  
Mr. & Mrs. Brian Chaignot  
Mr. Edward J. Chanda  
Mr. & Mrs. Arthur R. Chapman  
Mrs. Marion O. Charles  
Mr. Dan Chisholm  
Mr. & Mrs. Arthur S. Clarke III  
Dr. & Mrs. Charles Clarkson  
Ms. Jeanne Clement  
Mr. & Mrs. Donald M. Cloud  
Ms. Rachel Cocroft &  
Ms. Joyce E. Douglas  
Ms. Mary Ann P. Cofrin  
Ms. Linda J. Cohen  
Mr. & Ms. Frank E. Coleman, Jr.  
Ms. Aleen Colitz  
Mrs. Julia Coll  
Ms. Susan E. Conant  
Ms. Anne M. Condon  
Mr. & Ms. Thierry Deegan  
Mrs. Ann F. Conner  
Mr. & Mrs. Robert B. Conner  
Mr. & Mrs. Thomas P. Conrad  
Ms. Caroline E. Considine  
Mr. Nicholas M. Conti, Jr.  
Mr. & Mrs. Michael Conway  
Mr. & Mrs. Barry Cook  
Mr. Jeffrey B. Cooley  
Mrs. Anne M. Cooney  
Cooper Capital Specialty Salvage, LLC  
Ms. Sarah Corbishley  
Mr. & Mrs. Andrew E. Corcoran  
Mr. Jeff Corey  
Ms. MaryAnn Corriera  
Mr. & Mrs. Daniel G. Corrigan  
Corrigan Financial, Inc.  
Mr. & Mrs. Michael A. Cory  
Ms. Christine Costa  
Mr. & Mrs. Joel M. Costa  
Mr. & Mrs. Raymond A. Cotta  
Mr. & Mrs. J. Thomas Cottrell, Jr.  
Countryside Children's Center  
Mr. Colin J. Coutu II  
Mr. & Mrs. Steven R. Cox  
Ms. Lynn Creighton-Freeland  
Ms. Katharine Crellin  
Dr. & Mrs. Robert J. Cronin  
Ms. Patricia A. Crowell  
Mr. & Mrs. Peter Crowley  
Mr. Steven Cundy  
Ms. Teresa M. Cunha  
Ms. Martha L. Curley  
Mr. & Mrs. Howard G. Cushing, Jr.  
Ms. Laura S. Cutler  
Mr. Anthony F. Czerwein

Mr. & Mrs. Edward J. Daly  
Ms. Dianna C. Davidson  
Mr. & Mrs. Enoch D. Davis  
Ms. Sabra Davis  
Mr. & Mrs. Stephen B. De Ascentis  
Ms. Betsy E. de Leiris  
Mr. Robert A. Dee  
Mr. & Mrs. Paul Del Nero  
Mr. & Mrs. Evangelos D. Demetriades  
Ms. Linda B. Deming  
Mr. Jay Dent  
Mrs. Donna Devlin-Young  
Mr. & Mrs. John R. Dias  
Ms. Terry Dick  
Ms. Paula Dickinson  
Mr. Anthony DiFruscia  
Mr. & Mrs. Marco Dirks  
Mr. & Mrs. Peter S. Divoll  
Ms. Marcellene S. Doctor &  
Mr. Peter D. Kane  
Ms. Katharine B. Dodge &  
Mr. Jeffrey Marshall  
Ms. Marjorie C. Dodge  
Ms. Maryellen Doherty  
Ms. Patricia M. Doherty  
Mr. & Mrs. Barclay Douglas, Jr.  
Ms. Karen Douglas  
Mr. & Mrs. Samuel E. Driver  
Ms. Glenda Duclos  
Mr. Stephen A. Dufault  
Ms. Ramona Dunlap  
Mr. & Mrs. Stephan R. Dupourque  
Ms. Donna M. Dupuis &  
Mr. George R. Geehan  
Ms. Louise Durfee  
Mr. & Ms. Michael J. Earp  
Mr. Christopher Edenbach  
Mr. & Ms. Kurt Edenbach  
Mr. Ronald P. Eidintas  
Ms. Julie Ekdorn  
Mr. Philip G. Eklund  
Mrs. Julie B. Eldridge  
Embrace Home Loans  
Ms. Kristin Emory  
Mr. & Mrs. David B. Emrick  
Enders & Associates  
Mr. & Mrs. Lee S. Engle  
Ms. Marian M. Extejt  
The Fabric Connection  
Ms. Janet M. Fahy  
Mr. Jay Fain  
Mrs. Barbara J. Falconer  
Mr. & Mrs. Thomas P. Fantes  
Ms. Amy M. Farak  
Ms. Stephanie Federici  
Mr. & Mrs. Walter S. Feldman  
Mr. Michael A. Ferraris  
Ms. Martha E. Ferris  
Ms. Brenda M. Finn  
Mr. & Mrs. John M. Finn  
Ms. Nancy I. Finn  
Ms. Maureen Finneson  
Mr. & Mrs. Michael J. Fitch

Ms. Helen Fitzgerald  
Dr. & Mrs. Donald B. Fletcher, Jr.  
Mr. & Mrs. Jeffrey D. Fletcher  
Mrs. Ruth A. Flis  
Mr. & Mrs. John H. Flynn, Jr.  
Ms. Jennifer A. Foley &  
Mr. Michael Seeger  
Mr. & Mrs. Roger L. Fontaine  
Ms. Doreen B. Fontes  
Ms. Sheila Forsyth  
Mr. & Mrs. James Fowler  
Mr. Frank B. Freeland  
Mr. & Mrs. Thomas Fulton  
Mr. & Mrs. John C. Furtado  
Mr. Dennis Gallant  
Ms. Frederica G. Gamble  
Mr. & Mrs. James E. Garman  
Mr. & Mrs. Stephen J. Gaul  
Geremia Builders, LLC  
Mr. & Mrs. Steven B. Gewirz  
Mr. & Mrs. Michael H. Gibbemeyer  
Mr. & Mrs. Robert L. Gilbert  
Mr. David Gilden  
Mr. Evan Gilden  
Mrs. Lavine B. Gladys  
Mr. & Mrs. Thomas J. Glancy, Jr.  
Mrs. Kathleen Glassie &  
Dr. Richard Zienowicz  
Dr. & Mrs. Wayne B. Glazier  
Ms. Lea Gifford  
Mr. Roland W. Glidden  
Mr. Vincent Goglia  
Goldblatt & Associates  
Mr. Barry Goldman  
Ms. Pearl Gonzalez  
Mr. & Mrs. Wallace B. Gorski  
Ms. Sandra M. Goulette  
COL Kathy Graef  
Mr. & Mrs. Harry W. Graham  
Ms. Katherine Graham-Leviss  
Mr. & Mrs. Louis N. Gray  
Mrs. Bernice M. Greene  
Mr. & Mrs. Douglas Groff  
Dr. Catherine A. Grossi  
Ms. Debra A. Grosskurth  
Ms. Susan Guerzon  
Ms. Kimberly Hageman  
Mr. & Mrs. William Jacklin  
Mr. Jan Hagerstrom &  
Ms. Karen F. Kazin  
Ms. Kathleen C. Haire  
Ms. Kathy Haire  
Mr. & Mrs. Geary R. Hall  
Ms. Susan Hall  
Mr. Willard T. Hall  
Mr. & Mrs. William B. Hall  
Mr. & Mrs. Alfred T. Hamilton, Jr.  
Mr. & Mrs. David Hanbury  
Mrs. Frances Hanners  
Mr. & Mrs. James G. Harrington, Jr.  
Ms. Renee M. Harrington  
Mr. & Mrs. R. Perry Harris  
Mr. Thomas L. Harris

Ms. Lucinda D. Harrison-Cox &  
Mr. Joseph B. Cox  
Mr. & Mrs. Donald J. Hart  
Ms. Paula A. Hartley  
Ms. Erica Hasman  
Hathaway School  
Mrs. Diane M. Hattub  
Mr. & Mrs. Simeon F. Hawes  
Mr. & Mrs. Michael Heller  
Mr. Raymond C. Heller  
Helly Hansen  
Ms. Patricia A. Henry  
Ms. Jean M. Herbert  
Mr. & Mrs. Ronald G. Heroux  
Ms. Julia R. Herrick  
Mr. & Mrs. Robert L. Hinckley  
Mr. Jeffrey Hoag  
Mr. & Mrs. Frank J. Hoder III  
Hodges Badge Company  
Mr. Raymond Holland  
Mr. & Mrs. Danforth Hollins  
Ms. Shirley N. Holmes  
Mrs. Hilda Hooper  
Ms. Theodora W. Hooton  
Ms. Cindy Horan  
Hotel Viking  
Ms. Maryann L. Hughes  
Mr. & Mrs. Robert H. Hurt  
Ms. Heather Hutchison  
Mrs. Gail M. Hynson  
Mr. & Mrs. Lawrence Hynson III  
Miss Sophie Hynson  
Mr. & Mrs. Duncan Ingraham  
Mr. & Mrs. John M. Iverson  
CPT & Mrs. John E. Jackson USN, (Ret)  
Mr. & Mrs. Jerold S. Jacobs  
Mr. & Mrs. Richard Jaffe  
Mr. & Mrs. Barry A. Jagolinzer  
Ms. Barbara P. Jenkins  
Dr. Kay Jenkins  
Ms. Mary M. Jennings  
Mr. Michael J. Jennings  
Mr. & Mrs. Thomas Jipson  
John W. Clegg & Co.  
Ms. Deborah L. Johnson  
Ms. Diana L. Johnson  
Mrs. Dixie A. Johnson  
Mr. & Ms. Duncan Johnson  
Mr. Thomas G. Johnson  
Mr. & Mrs. George A. Jones  
Mr. Richard Joslin  
Ms. Neah Jossi  
Ms. Deborah M. Joyce  
Ms. Sharyl Jump  
Ms. Ellen B. Kahn  
Mr. & Mrs. Louis J. Kalife  
Mr. Peter D. Kane  
Karen's Hair Design, LLC  
Mr. & Mrs. Edward Karle  
Mr. & Mrs. Steven M. Kay  
Ms. Dodie Kazanjian  
Dr. & Mrs. John S. Kelchner  
Ms. Judith A. Kelley

Mr. James Kelly  
Mr. & Ms. John F. Kempenaar  
Ms. Lori B. Key  
Ms. Natalie D. King  
Ms. Libby Kirwin  
Mr. David Kline  
Mr. & Mrs. Paul Knight  
Miss Mariah Korn  
Reverend & Ms. Paul S. Koumrian  
Mr. Paul Kramarz  
Mr. & Ms. Scott Krick  
Mr. Michael Krupa  
Mrs. Lee Kuruma  
Mr. & Mrs. Anthony G. Kutsaftis  
LaFleur Plumbing  
Mr. & Mrs. C. Paul LaMond  
Ms. Leslie Lampe Long  
Landings Real Estate Group  
Ms. Mary E. Lang  
Mr. & Mrs. Thomas Lang  
Mr. & Mrs. Joseph Lanuez  
Mr. & Mrs. John Laramee  
Dr. & Mrs. Reynold T. Larsen  
Mrs. Marjorie F. Larson  
Mr. John F. Law  
Ms. Megan D. Lawler  
Ms. Gail Lawson  
Mr. & Mrs. Kevin M. Lawton  
Ms. Elizabeth J. Lee  
Ms. Kathryn E. Lee  
Ms. Melissa Lefebvre  
Lemon's Aid  
Mr. & Mrs. Jeffrey L. Leonard  
Mr. & Mrs. Robert Leonardi  
Ms. Lois A. Lepak  
Mr. & Mrs. Matthew J. LeVasseur  
Mr. & Mrs. Richard J. Levesque  
Mr. & Mrs. Mitchell Levin  
Ms. Lisa Lewis and  
The Middlecott Foundation  
Mr. & Mrs. Benjamin Light  
Mr. & Mrs. James A. Lilley  
Mr. & Mrs. Henry C. Lindh  
Mr. & Mrs. John Lint  
Mr. & Mrs. Richard Lodge  
Ms. Deirdre Logan  
Ms. Elsie A. Lombard  
Ms. Ruth C. Lowndes  
Ms. Mariame D. Lucas  
CDR & Mrs. William K. Lueker USN  
Ms. Amy Lutz  
Mrs. Charles Lynch  
Mr. Gregory A. MacDonnell  
Ms. Margaret MacKechnie  
Mr. & Mrs. James T. Mackenzie  
Mr. & Mrs. Keith A. MacKenzie  
Ms. Teri MacKinnon  
Mr. & Mrs. Ronald P. Magliocco  
Mr. & Mrs. James L. Maher, Jr.  
Mr. Derek Mahin  
Ms. Christine Malany  
Mama's Boy Music  
Ms. Erin Manchester

Mr. John Manning  
Ms. Theresa S. Manning  
Mr. Allan Marble  
Dr. & Mrs. Benjamin R. Mariante  
Mrs. Alexandra J. Mark  
Mrs. Vernon H. Mark  
Ms. Rebecca A. Marsden  
Mr. Roy J. Marsh  
Mr. & Mrs. John Marshall  
Mr. & Ms. Patrick H. Marshall  
Ms. Danya Martin  
Ms. Joan M. Mason  
Mr. & Mrs. Ronald Massa  
Ms. Helen S. Masson  
Mr. Francis X. Mathews  
Mr. & Mrs. James A. May  
Mr. & Mrs. William McCaffrey  
Mr. Jay McCallister  
Ms. Donna McCarthy  
RADM & Mrs. Dennis F. McCoy  
USN, (Ret)  
Mr. Michael D. McCoy  
Mrs. D'yanna C. McGeown-Stankes  
Ms. Elizabeth F. McGrath  
Ms. Melanie McGuire  
Mr. & Mrs. Bruce R. McIntyre  
Mr. Mark McKiernan  
Ms. Kim McLaren  
Ms. Joan M. McLaughlin  
Ms. Teresa A. McMahan  
Mr. & Mrs. Gordon McNabb  
Mr. & Mrs. Frank W. McNally  
Mr. & Mrs. Harold W. McPherson  
Mr. & Mrs. Jimmy D. McRoy  
Ms. Jane M. McSoley  
Mr. & Mrs. Robert L. McSparren  
Ms. Janis Mello  
Ms. Joan K. Mello  
Ms. Liz Mello  
Mrs. Stacy A. Mello  
Melville School  
Ms. Jenny Merrill  
Mr. Landon Merrill  
Mr. Leland Merrill, Jr.  
Ms. Barbara E. Meteraud &  
Mr. Joseph Lanuez  
Ms. Lauree Champagne &  
Mr. Jay M. Metzger  
Mr. & Mrs. James L. Meyer  
Mr. & Mrs. Theodore T. Michaud  
Ms. Joan Milas  
Ms. Carol Miller  
Mr. & Mrs. William E. Miller  
Mr. & Mrs. Arthur C. Milot  
Ms. Jane S. Miner & Mr. Bruce Dunbar  
Dr. Amanda J. Minor  
Ms. Kirtley S. Mitchell  
Mrs. Kathleen Moczarny  
Mr. & Mrs. Timothy Moffitt  
Ms. Yara Mojena  
Ms. Michele Mold  
Ms. Sarah Molinari  
Ms. Martha Moloy  
Monday Night Poker Guys

Mr. & Mrs. David R. Monroe  
Mr. Kenneth Monroe  
Mr. & Mrs. Mark S. Moreira  
Ms. Terry H. Morgenthaler  
Mr. & Mrs. Jeremiah P. Morrison  
Mr. Peter R. Moseley  
Multiplan, Inc.  
Mr. John Murphy  
Ms. Judith Murphy  
Mrs. Martha P. Nadeau  
Ms. Mary A. Neal  
Mr. & Mrs. Philip Neitzey  
Mr. Christopher Nelson  
Ms. Margaret Nestor  
Newport Country Club  
Newport County RI Chapter No 207  
AARP  
Newport Dental Prosthetics  
Newport Restoration Foundation  
Mr. James D. Nickla  
Mr. & Mrs. David A. Nicodemus  
Nina Lynette Home  
Mr. & Mrs. Daniel J. Nevils  
Ms. Stacey L. Novak  
Ms. Karin O. Oatley  
Mr. Nathan Oberg  
Mr. & Mrs. Michael O'Brien  
Ms. Carolyn O'Connor  
Mr. & Mrs. Steven J. O'Connor  
Mr. & Mrs. Terence P. O'Day  
Mr. & Ms. Charles O'Hara  
Mr. & Mrs. Steven J. Olds  
Ms. Mary C. O'Malley  
Ms. Patricia A. O'Neill  
Ms. Ana Onetti  
Mrs. Margaret L. Oregon  
Mr. & Mrs. J. Timothy O'Reilly  
Ms. Ruth Orthwein  
Ms. Heather Owens  
Ms. Patricia A. Parker  
Mr. David W. Parr  
Ms. Joan T. Parvo  
Ms. Theresa M. Peckham  
Mrs. Roberta C. Peirson  
Mrs. Melissa J. Pelletier  
Mr. & Mrs. Peter A. Pelletier  
Ms. Sandra Pereira  
Perennials Consignment  
Mr. & Mrs. Paul A. Perrault  
Ms. Patricia A. Perrigo  
Ms. Florence L. Perry  
Mr. & Mrs. Wayne T. Perry  
Ms. Pauline G. Peter  
Ms. Susan Petree  
Mr. & Mrs. George Petrovas  
Ms. & Mrs. Charlin Phillips  
Mr. Michael J. Phillips  
Mr. & Mrs. Thomas J. Pickens  
Mr. John D. Picotte  
Ms. Barbara Pierce  
Mr. & Mrs. Peter E. Pierce  
Ms. Deborah Pine  
Ms. Teresa T. Pinto

Dr. Judith Platania  
Dr. & Mrs. Max J. Poirrier  
Ms. Donna S. Poissant  
Ms. Patty Pontarelli  
Miss Barbara H. Porter  
Ms. Christine T. Porter  
Portsmouth Abbey School  
Ms. Roxann P. Press  
Ms. Karen E. Proffitt  
Ms. Lisa Purcell  
Mr. Irving Quiles  
Mr. & Mrs. Richard W. Radebach  
Mr. & Mrs. Andrew A. Radel  
Mr. Daniel P. Raftery  
Mr. John Ralston  
Mr. & Mrs. Craig W. Rauchle  
Mrs. Letizia Ray  
Raytheon Employee's Association  
Mr. William A. Reagan\*  
Reed, Loeser & O'Grady Group  
Reese Company  
Mr. & Mrs. Frank F. Rego  
Mrs. Lisa Rego  
Ms. Eileen P. Regoli  
Ms. Sheila M. Reilly & Mr. Peter Cosel  
Mrs. Lynda Renfro  
The Rhode Island College Foundation  
Mr. & Mrs. William G. Richards  
Mr. & Mrs. Charles C. Richardson, Jr.  
Mrs. Louise E. Rick  
Ms. Janet A. Riley  
Ms. Karen S. Riser  
Mr. & Mrs. Brooke Roberts  
Mr. & Mrs. William D. Robertson  
Mr. & Mrs. Matt Roche  
Miss Betty E. Rodrigues  
Mr. & Mrs. Richard J. Rodrigues  
Ms. Janet Rogers  
Mrs. Magdalena Maska &  
Mr. Steven M. Romagnolo  
Mr. & Mrs. Joseph E. Rosa  
Ms. Sandra E. Rose  
Ms. Shannon B. Roseciti  
Ms. Judith Rosenthal  
Ms. B. Jean Rosiello  
Mr. & Mrs. Steven Ross  
Mrs. Kelly J. Ross  
Mr. & Mrs. Steven Ross  
Rotary Club of Stony Brook  
Mr. & Mrs. Victor J. Ruggeri Jr.  
Ms. Jill M. Sabatine  
Mr. William H. Salisbury  
Ms. Karen Santilli  
Ms. Camilla Santos  
Ms. Michelle A. Santos  
Mr. Howard L. Schlesinger  
Mr. & Mrs. Anthony C. Schwab  
Ms. Ann Scott  
Miss Mary Scott  
Mr. & Mrs. Dennis Seale  
Mr. & Mrs. Robert T. Seder  
Dr. & Mrs. William G. Sedgwick  
Mr. & Mrs. Joseph K. Seibert

Mr. & Mrs. Scott T. Seiter  
CAPT & Mrs. Eric J. Shaw USCG, (Ret)  
Dr. Karen Shea &  
Dr. Randy Pribbernow  
Mr. John N. Sherman  
Ms. Noelle Shiland  
Ms. Joan C. Siegrist  
Silva, Thomas, Martland &  
Offenberg, LTD  
Ms. Nadia Silvia  
Mr. & Mrs. Raul F. Silva  
Mr. Richard Silvia  
Ms. Sheila A. Sim  
Mr. & Mrs. Alexander B. Simmons, Jr.  
Mr. & Mrs. Charles L. Simmons, Jr.  
Mr. & Mrs. Michael J. Simmons  
Ms. Katie Sinnott  
Ms. Marilyn J. Sirotnik  
Sisters of St. Joseph of Cluny  
Mrs. Jeannine Siwicki  
Ms. Meredith Skelly &  
Mr. Christopher D. Pascale  
Mrs. Judith J. Smith  
Ms. Heidi Sommers  
Ms. Kristin A. Somberger  
Ms. Jayme L. Souza  
Mr. & Mrs. Rick Souza  
Mrs. Marjorie P. Spencer  
Ms. Deborah St. John  
Ms. Janet Stading  
Mr. Edward Stanfield  
Mr. & Mrs. Joseph F. Stankiewicz  
Ms. Colleen Stanton &  
Ms. Holly Noun  
Mr. & Mrs. Michael Starnes  
Mr. & Mrs. William S. Steeves  
Mr. & Mrs. Nicholas M. Stephens  
Mr. Fredlin Bennett &  
Dr. Michele Stern  
Mr. & Mrs. William B. Stevens Jr.  
Mr. & Mrs. John E. Stockenberg  
Ms. Lauren Stone  
Mrs. Margaret Sullivan  
Ms. Jean Sullivan Quigley  
Ms. Cindy A. Sylvia  
Ms. Priscilla Szeke &  
Dr. Louis J. Mariorenzi  
Take The Lead Pet Care  
Mr. & Mrs. Mark E. Tansley  
Mr. & Mrs. Peter T. Tarpgaard  
Ms. Victoria Tarsagian  
Ms. Jessica A. Taylor  
Mr. & Mrs. Joseph W. Taylor  
Mr. William S. Taylor  
Ms. Mary C. Teixeira  
Ms. Anna M. Tella  
Ms. Jennifer E. Thomas  
Mr. & Mrs. Michael C. Thomas  
Mrs. Harley H. Tinney  
Mr. & Mrs. James Tobak  
Ms. Patricia Tobin  
Mr. & Mrs. Joseph Tomaino  
Mr. Ron V. Torio  
Ms. Mary L. Totas

Ms. Patricia Townsend  
 Mr. & Mrs. Victor R. Trautwein, Jr.  
 Dr. Paul Trickett &  
 Ms. Gloria Howard  
 Mr. & Mrs. Mark Tripp  
 Mr. Michael Tsandilas  
 Mr. & Mrs. Rooks Turner  
 Mrs. Virginia Turner  
 Ms. Janet A. Unangst  
 Mr. Bobby Vagt  
 Ms. Lindsey Vagt  
 Ms. Linda I. Van Hof  
 Mr. & Mrs. Neil J. Van Sloun  
 Ms. Jennifer Vendettuoli  
 Mr. Robert Venusti  
 Dr. & Mrs. Robert J. Vergnani  
 Mr. & Mrs. Thomas D. Vetterani  
 Mr. Jeff Vilardi  
 Ms. Ruth Virgilio  
 Mr. & Mrs. Frederick H. Vogt  
 Mr. & Mrs. Kenneth E. Wagner  
 Ms. Dorothy E. Wall  
 Mr. & Mrs. Kenneth M. Walsh  
 Ms. Suzanne Waltonen  
 Ms. Kimberly E. Ward  
 Ms. Mildred T. Warren  
 Ms. Sandra L. Warrender  
 Mr. & Mrs. Kenneth W. Washburn  
 Mr. & Mrs. Michael J. Wasilewski  
 Mr. & Mrs. Craig Watson  
 Ms. Emily A. Wayland  
 Mr. & Mrs. Anthony Weatherford  
 Mrs. J. Prewitt Wehle  
 Mr. & Mrs. Jerome Weisen  
 CAPT Charles F. Weishar USN, (Ret)  
 Mr. & Mrs. Alvin L. Weisman  
 Mr. Kenneth H. Wells  
 Mr. Brian Werner  
 Mr. & Mrs. Jeffrey Weston  
 Mr. & Mrs. David A. Wheeler  
 Senator & Mrs. Sheldon Whitehouse  
 Mr. & Mrs. Rian M. Wilkinson  
 Mr. Grafton H. Willey  
 Ms. Priscilla D. Williams  
 Mr. Scott Williams  
 Mr. Gary Wilson  
 Mr. & Mrs. Matt Wilson  
 Mr. & Mrs. Mark Wiss  
 Mr. & Mrs. Glenn J. Wolf  
 Mr. & Mrs. Richard B. Wolfson  
 Ms. Frances Wong  
 Mr. & Mrs. John Woodhouse, Jr.  
 Ms. Lisa World  
 Ms. Nancy A. Wrathall  
 Reverend Susan E. Wrathall  
 Mr. & Mrs. Daniel Wurzbacher  
 Ms. Leslie Yates  
 Mr. & Mrs. Kenneth Yellis  
 Ms. Chris Young  
 Ms. Karen P. Zeidenberg  
 Mr. & Mrs. Daniel J. Ziroli

## Bequests - Forever Friends Society

With heavy hearts we thank our Forever Friends listed below. Their gifts exemplify their legacy, their values and their commitment to animals.

Mrs. Marie Louise Betty  
 Mrs. Doris H. CinqMars  
 Mrs. Esther Luallen  
 Mrs. Mena G. O'Connor

## In-Kind Gifts

Thank you to the following businesses and individuals who donated gifts and services valued over \$250.

Almora Cosmetic, Inc.  
 Bellevue Wine & Spirits  
 Billy Black Photography  
 Black Dog General Store  
 Bridge To Fitness  
 Bristol Harbor Inn  
 Bunnies Unlimited, LLC  
 C & S Portable Restrooms  
 Carol Miller Designs  
 Ms. Carolyn Allen  
 Chanterelle Boutique Catering  
 Classic Cruises of Newport  
 Cliffside Inn  
 Coastal Extreme Brewing Co., LLC  
 Core Strength & Conditioning  
 Custom House Coffee  
 Dynasty Shoes  
 Edgar, Inc.  
 Eastern Mountain Sports  
 Mr. & Mrs. David G. Enstone  
 Exquisite Events  
 Mr. Mark C. Fernandez  
 Flint Audio-Video  
 Forty 1° North  
 Francis Malbone House  
 Frank Antonio Hair & Makeup  
 Mr. & Mrs. Richard Fisher  
 Glorious Affairs  
 Grayson Photo Art  
 Greenvale Vineyards  
 Ms. Jamie Hanak  
 Hyatt Regency Newport  
 IDC, Inc.  
 Ms. Leslie Jarbeau  
 Mr. Jack P. Jefferies  
 Johnson Brothers of Rhode Island  
 Lilo  
 Major League Baseball  
 Ms. Mary C. Teixeira  
 Ms. Susan R. Little  
 Milk & Honey  
 Newport Country Club  
 NewportFILM  
 Newport Harbor Corporation  
 Newport Lamp & Shade Company  
 Newport Lobster Co., Inc.

Newport Naked Magazine  
 Newport Seen  
 Newport Tent Company, Inc.  
 Newport Vineyards  
 Olympic Physical Therapy  
 Mr. Len Panaggio  
 PDQ Printing, Inc.  
 Mr. & Mrs. Alan W. Peacock  
 Rentals Unlimited  
 Rhythm Productions  
 Rhode Island Zoological Society  
 Ron duPrey Sailing Foundation  
 Ms. Lisa C. Ruth  
 Sayles Livingston Flowers  
 Seascope Yacht Charters  
 Sequin  
 Simmons Farm  
 Style Newport  
 Team Alvimedica & Kathy Ross  
 Ms. Aubrielle Tesa  
 The Newport Daily News  
 The Spa at the Providence Biltmore  
 Mr. Eric Vaas  
 Victorian Ladies Inn  
 Villari's Martial Arts  
 Wanumetonomy Golf & Country Club  
 Wave Length Salon & Spa  
 Ms. Marguerite Wells  
 WPRI 12 Fox Providence

## Matching Gift Companies

Thank you to the companies listed below for matching their employee's gifts and supporting philanthropy in the workplace.

Aetna Foundation  
 Amica Companies Foundation  
 Amica Mutual Insurance Company  
 Bank of America Matching Gifts  
 Biogen Idec  
 Citizens Charitable Foundation  
 Embrace Home Loans  
 Exxon Mobile Foundation  
 FM Global  
 Grainger  
 Swarovski Matching Gifts Program  
 The Plymouth Rock Foundation  
 United Health Group Employee Giving



## Veterinarians

A special thanks to these doctors and veterinary practices who contributed their medical expertise and care to the homeless animals at the Potter League.

Kitty Corner Cat Clinic  
 Mt. Hope Animal Hospital  
 Mobile Veterinary Routine Care  
 Newport Animal Hospital  
 Portsmouth Veterinary Clinic  
 Sakonnet Veterinary Hospital  
 Mark Stamoulis, DVM, DACVIM

*We apologize for any inaccuracies in our listings of contributors. Please call our Development Department at 401-846-0592 with any corrections.*

The Potter League for Animals is a private, non-profit organization. We respect your privacy and do not share or sell our mailing list.

## 2014-15 Board of Directors

**Ellen Ford**  
 President

**Patty Spigel**  
 Vice President

**David Thalmann**  
 Treasurer

**Leilani Brenner**  
 Secretary

**James D. Berwind**

**Carolyn duPont**

**Mary Edwards**

**David Enstone**

**Evan Gilden**

**Michael Grandchamp**

**Joan Johnson-Freese**

**Marilyn Kanter**

**Charlene Karns**

**Elena Kissel**

**Nancy Mayer**

**Howie Naugle**

**Eric Radler**

**Eric Shaw**

**Mary Alice Smith**

**Teryn Weintz**

## Potter League Staff

as of 7/31/15

**M. Christie Smith, CAWA**  
 Executive Director

**Amy Chamard**  
 Director of Operations

**Erin O'Gara Dollard**  
 Director of Development

**Kerry McKinnon**  
 Director of Marketing,  
 Communications & Outreach

**Nancy Wrathall**  
 Director of Finance &  
 Administration

**Pam Collum**  
 Animal Care Manager

**Sarah deVries**  
 Behavior Services Manager

**Pearl Gonzalez**  
 Customer Care Manager

**Chris Rowe**  
 Facilities Manager

**Susan Ryan**  
 Development Manager

**Gail Lawson**  
 Volunteer Coordinator

**Kristen Beatty**  
 Humane Educator

**Anastacia Southland**  
 Humane Educator

**Meredith Chapman**  
 Administrative Assistant

**Jill Homen**  
 Administrative Assistant

---

Veterinary Associate  
**Amy Bussell**

Senior Animal Associates  
**Jamie Estrella**  
**Nikole Meabe**

Animal Care Associates  
**Brittanie Coray**  
**Michelle D'Arcangelo**  
**Amanda Foster**  
**Samantha Palumbo**  
**Amanda Pimental**

Customer Care Associates  
**Kristen Bessette**  
**Hilary Bliss**  
**Teri MacKinnon**  
**Judie Porter**

\* Decesed



The Robert Potter League for Animals, Inc.  
P.O. Box 412  
Newport, RI 02840

Non Profit  
Organization  
US postage  
**PAID**  
Newport, RI 02840  
Permit No. 49



## Our Mission

The Potter League for Animals is dedicated to making a difference in the lives of animals.

We promote the humane treatment of all animals and provide shelter and care for lost or unwanted companion animals.

Through community education and the fostering of relationships between people and animals, we enhance the animals' future and enrich the human experience.

Photo credits: Meri Keller, Carol Chabot, Al Tetreault, Mike Clarke, Megan Maguire, Allan Millora, Kim Levin and Kerry McKinnon