



2012 Annual Report

The Potter League • Enriching Lives

8.1.11 – 7.31.12

An animal's eyes have the power



Dear Friend of Animals,

As the leaves begin to fall and the weather begins to cool, we are preparing for 2013 here at the Potter League. We look towards improvements in our veterinary care delivery system that will benefit our shelter animals. We look forward to improvements in our volunteer program as well. As always, we seek new and better ways to serve our community and the animals and people that live here.

As my term as President comes to a close, I am feeling very grateful. I am thankful for our strong and competent staff and the many volunteers who care for the animals and run our various programs. I am thrilled that we recently completed repayment of our construction debt. However, above all else I am grateful to you, our many dedicated donors and animal lovers for your compassion and dedication to our mission. The Potter League is dedicated to making a difference in the lives of animals. Thank you for partnering with us to make that important work possible.

Thank you,

Patty Spigel
Board President



The Potter League • Enriching Lives

Key Accomplishments for the Potter League

Heart and Sole Walk for the Animals

The 23rd annual Heart and Sole Walk for the Animals raised a record-breaking \$102,000 and is now the largest animal welfare walk in RI.

Behavior and Training Center Expansion

The Training Center added a new "Smart & Fit" class as well as additional play groups and obedience classes. 20 "Try-It Free" Dog Sport Classes were offered in agility, doggy-O and Dance. We enrolled more animals than ever in our classes! For cats we launched a new

Meet Your Match assessment that evaluates an animal's behavior and interests and matches them to an adopter's preferences.

Fetching Friends Transport Program

The 1,000th dog from our sister shelter Mitchell County Animal Rescue in North Carolina arrived in October 2011. We named him Kisses, and he was adopted immediately amidst great fanfare! Our transport program transferred 331 dogs and puppies this year and continues to save lives from overcrowded shelters in Pennsylvania,

North Carolina, South Carolina, Texas and the Virgin Islands.

Be Kind to Animals Poster Contest

In honor of Be Kind to Animals Week, the Potter League hosts a poster contest for children in grades 2-12. The themes were: "Make a Friend" and "Extinction is Forever." Of 156 posters submitted, the top entries are honored at an awards ceremony.

Camp Happy Tails

Camp Happy Tails expands its sessions and introduces 96 children to the wonders and wows of the animal kingdom. The new "Kids and

to speak a great language.

—Martin Buber

Dear Friends,

This 2012 annual report is a landmark for me personally because it marks my 30th year as Executive Director of the Potter League. The growth and changes in animal welfare have been remarkable for the animals and for our community. Thirty years later I can proudly say that the number of animals needing the Potter League's services has decreased by 20%, the percent of animals adopted has increased by 67% while the number of animals euthanized decreased by 80%.



These dramatic statistics only tell a small part of the story at the Potter League. The real story, the important story, occurs every time you, other animal lovers, our volunteers, or the Potter League staff take a step forward to help an animal that is suffering, homeless, unwanted, or scared. It happens every time you reach out to hug your own animal companion or encourage a friend to open his heart to a four-legged family member. The personal stories are not necessarily captured in the pages of this annual report but they exist forever in our hearts and in our daily exchanges with our pets.

For me, they do happen every day I come to work. I thank you for making the Potter League possible, for enabling us to do good, for supporting our work, for making sure each of us has the opportunity to enrich so many lives.

With fondest thanks and gratitude,

A handwritten signature in cursive script that reads "Christie".

M. Christie Smith, CAWA
Executive Director

Dogs Training Camp" had young participants working with their dogs to teach them basic obedience.

Brian Kilcommons Lecture

The Potter League hosted noted dog trainer and author Brian Kilcommons in August for a lecture for the community and training for our staff. Funded by Moriarity's Invisible Fence, this unique opportunity brought an exceptional trainer to ensure that there are Good Owners, Great Dogs (which just happens to be the title of one of Brian's books)!

Collaborations & Connections

The Potter League continues to share resources and ideas through our wide associations. This year we participated as a product advisor in a new initiative for Guidestar and the Nonprofit Finance Fund and served on the Best Practices Committee of the National Federation of Humane Societies. Executive Director Christie Smith was a presenter at the HSUS' Animal Care Expo, sits on the Hill's Science Diet Shelter Advisory Committee, and continues her responsibilities as a board member and officer of the Society of Animal Welfare Administrators. Closer to

home, the Potter League is a founding member of the Ocean State Animal Coalition and works with a diverse group examining feral cat issues in RI.

Partnership with Merial

Our relationship with Merial and a seat at their Shelter Partners Council has expanded to an involvement in their new Partners for Protection program. With this activity the cats and dogs in our care are started on an optimal healthcare regime that includes flea, tick and heartworm preventive protocols. Thanks to Merial's commitment, our animals receive the highest quality of life while in the shelter.

Envisioning Homes

Adoption Readiness

All animals in our facility are behaviorally and medically evaluated before entering the adoption program. Animals receive medical examinations, age-appropriate vaccinations and preventative treatments, sterilization surgeries as well as other medical procedures when needed. Behavior assessments identify problem behaviors and allow for training or socialization activities needed to enhance the animals' chances for adoption.



Fetching Friends

The Potter League's Fetching Friends is truly a life saving program. We transport animals from shelters in North Carolina, Pennsylvania and other areas which have overwhelming pet overpopulation problems. We also help local shelters and rescue organizations which become overcrowded.



Pet Adoption

The Potter League believes in new beginnings. We believe in a fresh start for each adoptable animal in our program. With ongoing support and by carefully matching our homeless animals with responsible, caring adopters, the Potter League works to ensure that these new relationships will last. There is no time limit for how long an adoptable animal can stay in our shelter.

Reuniting Families

Not all animals entering our facility are homeless. Some are lost, frightened cats and dogs who can't find their way home. The Potter League works diligently to reunite lost pets with their loving families. Our staff maintains an extensive database of lost and found pets. A listing of all the stray animals in our building can be found on our website. To increase our chances of returning pets home safely, the Potter League issues free Potter Pet Identification Tags.

Animals Spayed or Neutered	526
Number of Lost and Found Reports	379
Medical Examinations Given by Veterinarians	1,365
Number of Animals Transported to Potter League	331
Potter Pet Tags Issued	1,163

2012 Animal Statistics

8.1.11-7.31.12

Animals Received

Dogs & Puppies	868
Cats & Kittens	724
Other Animals	140

Total 1,732

Adoptions

Dogs & Puppies	497
Cats & Kittens	538
Other Animals	115

Total 1,150

Strays Returned to Owners

Dogs & Puppies	211
Cats & Kittens	34

Total 245

Transfer/Other Outcomes

Dogs & Puppies	4
Cats & Kittens	16
Other Animals	7

Total 27

Euthanized

Dogs & Puppies	80
Cats & Kittens	85
Other Animals	11

Total 176

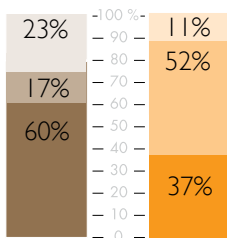

Reasons for Euthanasia

Dogs 60% Cats 37%

Behavior and/or Aggression

Dogs 17% Cats 52%

Injury and Medical Problems

Dogs 23% Cats 11%

Owner Requested

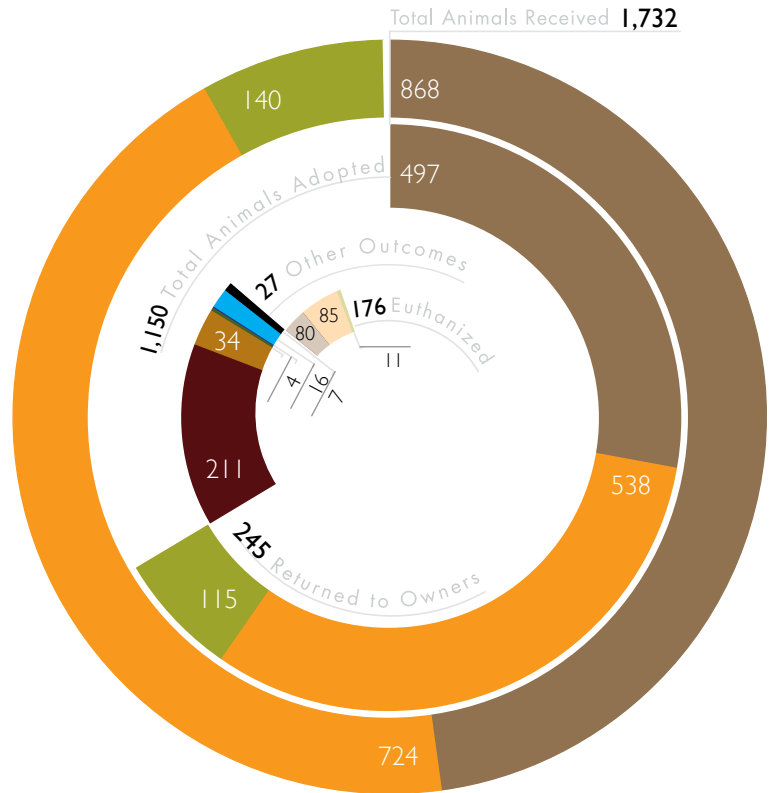

The Potter League is an open admission shelter that has adopted national standards called Asilomar Accords. By utilizing a standard language and reporting method for our statistics, we can easily and clearly track progress to end euthanasia both at our shelter and across shelters nationwide. The Live Release Rate reveals the percentage of animals that leave the shelter alive regardless of their health or behavior status. This measurement eliminates any subjective definition of the word "adoptable". Based on this method, the Potter League's Live Release Rate is 91.5%, among the highest in the nation. For the FY 2012, no adoptable animals were euthanized at the Potter League.

Thanks to your support, we are reaching our goal to save the lives of all healthy and treatable companion animals. Together, we save animals, prevent cruelty toward them and enrich the lives of people who open their hearts and home to love them.

Community Reflection

Raising Awareness

To promote adoptions, adoptable animals are featured in The Newport Daily News' Pet of the Week advertisements. Dear Bootsie, a weekly pet advice column, is published in The Newport Daily News and The Rhode Island Woman's Journal, a bi-monthly publication, runs a Pet Feature focused on pet related information. PSA's on WPRI 12 FOX Providence promote our Walk for the Animals and Have a Heart Party. The Potter League is a monthly regular on a radio show hosted by Art Beluti on WADK 1540. Fans regularly follow our Facebook page and supporters visit our website for the latest Potter League news and to view adoptable animals.



Pet Visitation Program

Through our Animal Assisted Activity program, volunteers and their pets bring joy to the physically and mentally challenged, the elderly, and residents of long term care facilities and hospitals in our community.

Pet Loss Support

In recognizing the integral role pets play in our lives, the Potter League offers monthly support sessions for those grieving the loss of a beloved pet.

Pet Safe

The Potter League provides temporary housing for pets during their owners' challenging times. The program provides short term housing to the elderly who needed hospitalization and had no one to care for their animals, to victims of domestic violence who are fleeing from a dangerous environment, and those experiencing a disaster such as a fire or flood.

Potter Pet University

Monthly evening lectures for adults cover a range of topics from illness in senior cats, caring for rabbits to pet acupuncture and natural horse training.

Off-Site Pet Adoptions

Newport Animal Hospital, Newport Animal Clinic and Portsmouth Veterinary Clinic host Potter League cats for adoption at their facilities. Petco houses adoptable pets with Potter League volunteers and staff providing daily cleaning and care.

Activity	
Newspaper Columns Published	68
Potter Pet University Attendees	150
Featured in Pet of the Week	50
PSA's Aired	500
Facebook Fans	4,200
Website Visits	178,827

Seeing is Believing; Focus on Training

The Potter League is committed to keeping people and animals together by helping them overcome challenging behavior problems and by strengthening the human-animal bond. Our Behavior and Training Department is a community resource which assists in furthering these goals.



Behavior & Training Center

In our indoor 1,600 square foot facility, we offer a variety of classes and enrichment activities designed for dogs of all ages, sizes and training levels. Offerings range from structured six week courses to less formal, drop-in playgroups. Specialty classes target particular problem behaviors or provide practice sessions to improve handling skills.

HeadStart

This life-saving program involves intense training for select shelter dogs with skilled volunteers and our expert staff. Consistent training plans for individual dogs provide them with basic obedience skills and increased socialization to help ensure a successful adoption.

Potter League Behavior & Training Activities

Behavior Assessments of Shelter Dogs & Cats	659
Training Classes Taught	112
Dogs Enrolled in Classes	469
Dogs Attending Playgroups	1,506
Dogs Attending Free Adopter Training Classes	69
Calls to the Behavior HelpLine	417

Support

Adopters receive advice and support through our dog adopter classes. Cat adopters can attend our Feline Forum to discuss cat issues. The Potter League also offers a free Behavior Helpline which is manned by behavior department staff to offer advise on common dog and cat behavior problems.



2012 Financial Snapshot

8.1.11-7.31.12

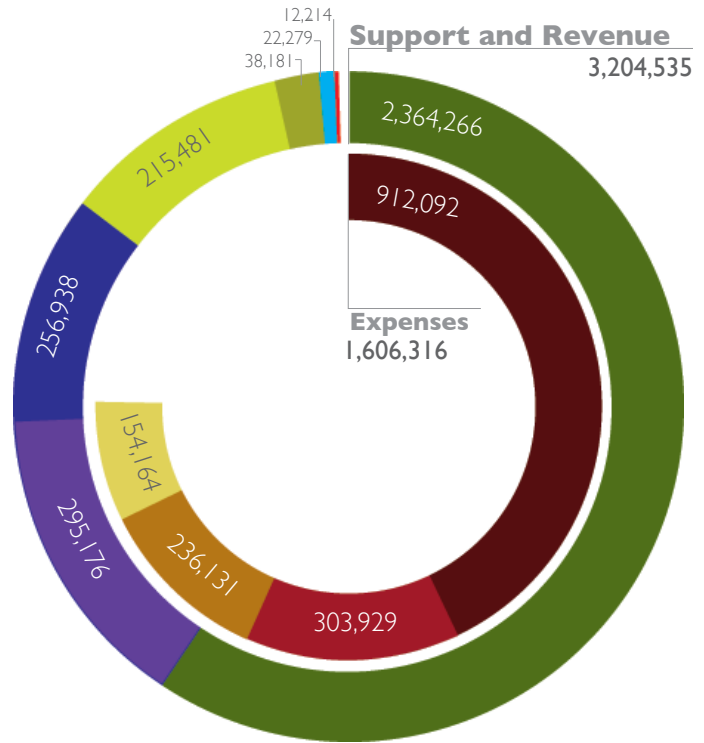

The following statement of activities provides a snapshot of our operating and capital campaign revenue and expenses for fiscal year 2012.

Support and Revenue

Contributions and grants	2,364,266
Shelter services	295,176
Fundraising events, net	256,938
Service contract fees	215,481
Investment income	22,279
Sales of pet supplies, net	12,214
Net realized and unrealized losses on investments	38,181
TOTAL SUPPORT AND REVENUE	3,204,535

Expenses

Program services:

Shelter services	912,092
Education and training services	303,929
Total program services	1,216,021

Support Services:

General fundraising	236,131
Management and general	154,164
Total supporting services	390,295

TOTAL EXPENSES **1,606,316**

CHANGE IN NET ASSETS **1,598,219**

NET ASSETS, BEGINNING OF THE YEAR **8,524,314**

NET ASSETS, END OF YEAR **10,122,533**

Kahn, Litwin, Renza & Co., Ltd. have audited the financial position of the Potter League for Animals as of July 31, 2012.

Audited Financial Statements are available on request.



Volunteer Insight

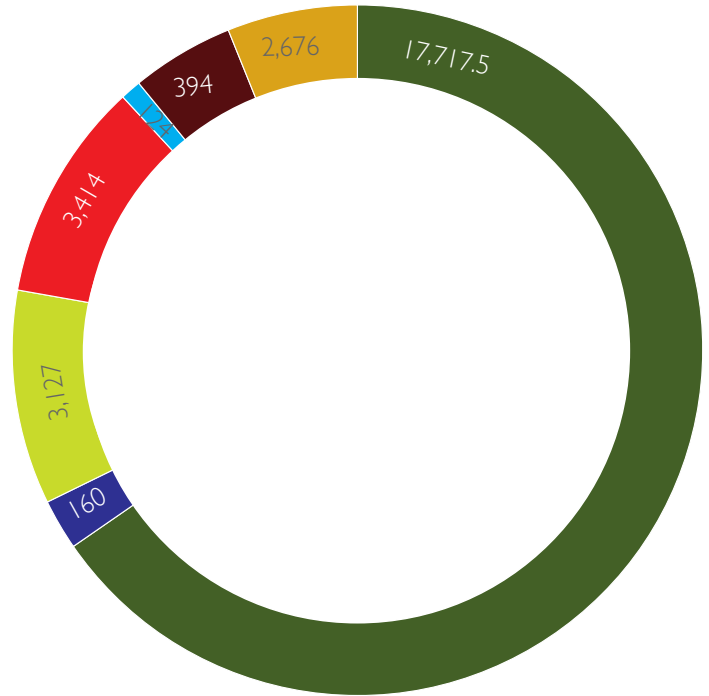

Volunteers are crucial to every aspect of the day-to-day operations at The Potter League. Their contribution of time and talent assists us in providing the highest quality of care to our animals and the best customer service to our constituents. Over 500 new volunteers attended orientations this year. In 2012, volunteers donated 27,612.5 hours of service.

Volunteers perform many jobs such as socializing our cats and small critters, walking and training the dogs, and providing foster care, making sure the animal rooms are clean and comfortable. Front desk volunteers and greeters assist visitors and promote animals for adoption. Volunteers represent the Potter League at community events, help organize and run our special events, mentor students and teach humane education classes, assist in Fetching Friends, bring animals to veterinary offices for surgeries, and so much more.

All of our volunteers are held in the highest of esteem. Volunteers who log 30 or more hours of service in the calendar year are invited to attend the Volunteer Dinner. At the 2012 dinner, Bernadette Emery was recognized as the Volunteer of the Year, Patricia Fairchild received the Lori Owens Award, and over 50 volunteers received service awards.

Support received in terms of hours

Animal Care	17,717.5
Animal Assisted Activities	160
Clerical	3,127
Community Service & Restitution	124
Education	394
Special Events	2,676
Other	3,414

Total Hours **27,612.5**



Seeing through Education

The Potter League has a deep commitment to securing a better future for animals. Our humane education programs teach younger generations about the responsibilities of caring for companion animals and the vital role animals play in our world. These successful programs foster compassion and encourage a respect for all living things.

This year, over 2,700 children benefited from 353 humane education presentations and sessions in local schools. Program offerings ran the gamut from a pet overpopulation lesson as part of the seven lesson curriculum for third graders to an endangered species lesson taught during the five lesson curriculum for seventh graders. A variety of grade levels receive presentations on pet care and safety around animals. *Coyotes and Dog Safety* educated students on how to stay safe around animals.



Two new school vacation camps were added in the months of December and February. The December camp offered crafts and animal interaction based on the summer camp programs. The Kids & Dogs Training Camp held in February included a small group of kids who worked to train their own dogs. Both programs proved to be very successful.

Children visited the Alletta Morris Education Center at the Potter League to tour the shelter and to learn about the role of an animal shelter, earn a Girl Scout patch on pet care, attend a birthday party with a humane theme, and participate in camp sessions with interactive, hands-on animal activities.



School Based and Youth Organization Presentations

Program	Presentations	Students
Third Grade Multi-Lesson	177	775
Fifth Grade Multi-Lesson	16	208
Seventh Grade Multi-Lesson	80	352
Coyotes & Dog Safety Lesson	15	332
Special Requests	65	1,102
TOTAL	353	2,769

Shelter Based Activities

Program	Sessions	Participants
Shelter Tours	9	134
Camp Happy Tails	8	96
December Staycation Camp	2	24
Kids & Dogs Training Camp	1	4
Birthday Parties	15	184
Girl Scout Patch Program	15	229
TOTAL	50	671

Other School Based Activities

Program	Sessions	Participants
Reading Fur Fun	58	24
After School Program	1	12
TOTAL	59	36

Donors

Philanthropic Support

Contributions and pledges from individuals, businesses and foundations are critical to achieving our mission at the Potter League. Support from our donors has a lasting impact on the lives of thousands of animals and builds a more humane community for all. Together, we can prevent cruelty and neglect, save animals, and enrich the lives of the people who love them. The Potter League would like to thank the following donors for their generous contributions to our Annual Fund as well as those who made Capital Campaign pledge payments from 8/1/2011 through 7/31/2012. The list does not include those who have purchased event tickets or goods and services at our auctions and events.

\$25,000 +

Mr. James D. Berwind &
Mr. Kevin Clark
Ms. Linnea Bostrom
Mrs. Alfred S. Wisley

\$5,000 - \$24,999

Anonymous (1)
Mr. Dayton T. Carr
Mr. David B. Ford
Dr. Frederick A. Goodstein &
Ms. Judy Mergura
Mr. & Mrs. Edward T. Harvey, Jr.
Mrs. Samuel M.V. Hamilton
Mr. & Mrs. Warren Katz
Ms. Edith McBean
Mrs. Mireille McGill
Hon. Juliette C. McLennan
Newport Harbor Corporation
Mr. & Mrs. Ronald A. Oliver
Mrs. Claiborne Pell
Mr. & Mrs. John M. Purdy, Jr.
Ms. Kim Renk & Mr. Greg Dryer
Mr. & Mrs. Jay R. Schochet
Mr. & Mrs. Jeffrey M. Siegal
Mr. & Mrs. Archbold D.
van Beuren
Mr. & Mrs. John A. van Beuren
Ms. Elizabeth G. Wylie

\$1,000 - \$4,999

Ms. Pembroke & Mr. Fritz Attaway
Mrs. Lee Bailey
Mr. & Mrs. Alan Beitchman
Mrs. Elizabeth Brooke Blake
Mr. & Mrs. Richard L. Brickley, Jr.
Mr. & Mrs. David Brodsky
Mr. & Mrs. Peter Capodilupo
Mr. & Mrs. John S. Carter, Jr.
Mr. & Mrs. John Caswell
Mrs. Linda F. Chapman
Chemac Inc.
Clements Marketplace
Mr. & Mrs. Lyn Comfort
Mr. Michael R. Corcoran
Ms. Diane DeMarco
Ms. Elizabeth Prince de Ramel
Mr. & Mrs. Stephen G. DiCiccio
Mr. & Mrs. Howard D. Elliott
Embrace Home Loans
Mr. & Mrs. David G. Enstone
Mr. & Mrs. Barry J. Ford
Mr. & Mrs. Gary R. Frye
Mr. Francis J. Furtado
Ms. Dory Hamilton &
Mr. Dan Benson
Ms. Patricia A. Galuska &
Mr. Thomas S. Heald
Mr. & Mrs. Robert F. Goulstone

Mr. Leonard A. Grace
Mr. Vernon A. Harvey
Mr. & Mrs. John Hayes
Ms. Johanna Hetherton
Ms. Mary M. Jennings
Ms. Brooke Pinkerton Johnson
Mrs. Lee Ann Johnston &
Mr. Louis Hafken
Ms. Marilyn Kanter &
Mr. Terry Nathan
Mr. & Mrs. Robert T. Karns
Mr. & Mrs. Roger E. Kass
Mrs. Elena T. Kissel
Mr. & Mrs. James Klau
Mr. & Mrs. Frank Ross Knapp
Mr. & Mrs. Walter E. LaRue
Mr. & Mrs. Charles M. Leighton
Mr. & Mrs. James M. Lewis
Mr. & Mrs. Joseph P. Licameli
Ms. Kimberley Little &
Mr. Joseph Crane
Ms. Lynne L. Lussier
Ms. Kathleen Managhan
Mr. & Mrs. William Mayer
Mr. & Mrs. John K. McColloch
Mr. & Mrs. Jerry L. McIntyre
Hon. Juliette C. McLennan
Mr. & Mrs. Michael McMahon
Mr. & Mrs. Samuel M. Menco

Ms. Barbara Miller
Ms. Debbie Miller &
Mr. Martin Guyotte
Mr. & Mrs. Ken Moldow
Mr. & Mrs. James E. Moore
Mr. & Mrs. Howard S. Naugle
Mr. Douglas L. Newhouse &
Dr. Holly M. Bannister
Newport Running Club
LCDR & Mrs. Claude R. Newton,
USN, Ret.
Mr. & Mrs. Paul O'Reilly
Oxbow Enterprises, Inc.
Mr. Richard S. Palmer
Mr. & Mrs. Brian C. Pelletier
Mr. & Mrs. George M. Perrin
Portsmouth Veterinary Clinic
Mr. Lowell G. Powers, Jr.
Philanthropic Fund of the
Greater Cincinnati Foundation
Quirkrete
Dr. Eric Radler &
Dr. Jennifer M. Salm
Dr. Elizabeth A. Raky &
Mr. Aram Raky
Mr. & Mrs. Robert P. Remka
Mr. & Mrs. Joseph E. Reynolds
Ms. Susan K. Ruf &
Mr. Michael F. Walsh
Mrs. Anne Sage Sgro &
Mr. Jessie Sgro

Mr. & Mrs. Craig C. Sculos
Ms. Callie Skiff
Ms. Judith M. Souza
Spalon
Mrs. Carol A. Stewart
Ms. Jane Stuber
The Barking Crab
Mr. & Mrs. Joseph Tomaino
Mr. & Mrs. Michael V. Torio
Up Country, Inc.
Mrs. Lorraine N. Vermillion
Ms. Margo Waite &
Dr. Robert C. Menson
Dr. & Mrs. Anthony A. Walsh
Mr. & Mrs. Karl Weintz
Mr. & Mrs. Peter B. Wilcox
Mr. Daniel J. Williams
Mr. & Mrs. Sean Yourell

\$500 - \$999

Anonymous (1)
A2B Tracking Solutions, Inc.
ARQ Architects
B & T Association, Inc
Ms. Susan Bancroft
Ms. Ann E. Barker
Mr. & Mrs. Scott D. Bartlett
Ms. Mary Criner Blake
Ms. Mallory Blake-Broun
Mr. & Mrs. Lionel Boisvert
Mr. & Mrs. George Botelho
Mrs. Josephine B. Brownell
Mr. & Mrs. Donald J. Burke
Ms. Judith A. Bynes
Capt. & Mrs. Warren L. Caldwell,
USN (Ret)
Mr. & Mrs. Gerald C. Capozzi
Cartesian Capital Group
Radm David F. Chandler,
USN (Ret)
Mr. James G. Cirillo
Mr. & Mrs. Anthony Cochran
Ms. Susan M. Cohick &
Mr. Jeffrey M. Dill
Ms. Kerrie J. Cottrell
Mr. & Mrs. Stuart B. Craig
Ms. Sally S. Cutler
Ms. Kerry Dinneen &
Mr. Sam Sutphin
Domina's Agway
Mr. & Mrs. Emlen M. Drayton
Ms. Andrea L. Dwyer
Mr. & Mrs. Kurt Edenbach
Mr. & Mrs. James E. Edwards
Mr. & Mrs. Peter M. Eskelund
Ms. Kristin F. Fahey
Mr. & Mrs. Michael A. Fernandez
Ms. Brenda M. Finn

Mr. & Mrs. Jeffrey D. Fletcher
Mr. & Mrs. Michael G. Fox
Mr. & Mrs. Tom Frank
Mr. David B. Fraser
Ms. Sarah Frost
Capt. & Mrs. James F. Giblin, Jr.
Mr. & Mrs. Robert Gibson
Gustav J.S. White Co.
Mr. & Mrs. Karl D. Hamilton
Mr. & Mrs. S. Matthews V.
Hamilton, Jr.
Ms. Barbara A. Hassan
Mrs. Lisa Marie Heller
Mr. Ronald L. House
Mr. & Mrs. John H. Humphrey
Ms. Kimberly Hyde
Mr. & Mrs. Robert K. Iriye
Ms. Ellen Jagolinzer
Mr. & Mrs. Timothy M. Jermain
Mr. Donald P. Jestings
Mr. & Mrs. Thomas C. Jones
Kinsella Building Company, Inc.
Mr. & Mrs. Mitchell L. Krzyzek
Mr. Steve Kumble

Mrs. Mary Ann Hamilton Lamont
Mr. & Mrs. Ralph W. Lamp
Ms. Christine M. Langevin
Mr. & Mrs. David H. Laurie
Ms. Sharon L. Lavoie
Dr. Natalie E. Leavelle
Mrs. Shirley Levin
Mrs. Tracy A. Liberatore
Ms. Kamie Lightburn
Mr. & Mrs. John R. Mayer
Ms. Melanie L. McGrath
Ms. Stephanie W. McLennan
Ms. Stephanie D. McNeil
Mr. & Mrs. David B. Megna
Mr. & Mrs. David F. Mello
Mr. & Mrs. John J. Meyer
Mr. Joseph E. Moitoza
Ms. Victoria A. Morin
Mr. & Mrs. Robert W. Nagle
Newport Harbor Corporation
Newport Tent Company, Inc.
Newport Volleyball Club
NewportFed
Mr. Andrew F. Nicoletta
Paradise Cleaning &
Restoration Services
Mr. Arthur S. Patnode
Ms. Isabel T. Pederson
Ms. Christine A. Pfanstiehl
Mr. Matthew Poltrino
Ms. Sally A. Poole
Mr. Kenneth F. Provost, Jr.
Mr. & Mrs. Frank N. Ray
Mr. & Mrs. Maurice Roberts
Ms. Cathy A. Roheim
Ms. Carol A. Sarro
Mr. & Mrs. Edward J. Smith
Ms. Julie Shelton Smith
Ms. Mary Alice Smith
Dr. & Mrs. Charles L. Stengel
Ms. Janet Moreau Stone
Mr. & Mrs. Stephen M. Stone
Mr. & Mrs. Clark Tanner
Mr. & Mrs. Mark E. Tansey
Mrs. Lesley E. Taylor
Ms. Lynn A. Thurston &
Mr. Michael Cory
Mr. & Mrs. Todd B. Traina
Ms. Valerie N. Urry &
Mr. Chandler Hovey, III
Mr. & Mrs. Alfred B. VanLiew

Mr. & Mrs. Harold Wiediger
Ms. Ellen Winsor &
Dr. David Coppe

\$250 - \$499

Mrs. Dora C. Aleicho
American Girl Tea
Mr. & Mrs. Jack Anderson
Ms. Sandra J. Armor
Ms. Victoria J. Avery
Mr. Joseph J. Baines
Ms. Debra C. Bair
Ms. Kathy Baker
Mr. & Mrs. David W. Balfour, Jr.
Bardorf & Bardorf
Ms. Kathleen A. Bartlett
Mr. & Mrs. David R. Bender
Ms. Inez Bliven
Ms. Sharon H. Boisvert
Ms. Rikki Bouchard
Mr. & Mrs. Henry E. Brandt
Mr. & Mrs. Martin B. Brandt
Mr. Norman Breton
Mr. & Mrs. John W. Brooks, Jr.
Ms. Susan J. Brovarone
Ms. Jehanne E. Burch
Ms. Moira Burnham
Ms. Cynthia Baker Burns
Cameron Mittleman LLP
Mr. Wallace S. Campbell
Mr. & Mrs. James Carlson
Mrs. Ruth A. Cayton
Ms. Carol A. Chabot &
Mr. Paul Simone
Mr. Joseph Chabot
Mr. & Mrs. Robert J. Clappi
Ms. Patricia F. Confort &
Mr. Thierry Deegan
Mr. & Mrs. Peter R. Conway
Mr. & Mrs. Joel M. Costa
Ms. Kerry A. Costa
Ms. Elizabeth J. Costantino
Mr. Patrick D. Creely
Dr. & Mrs. Robert J. Cronin
Ms. Laura S. Cutler
Mrs. Laura H. DaLomba
Mr. Robert A. Dee
Mrs. Lois D. Dickison
Mr. & Mrs. A. Hugh Douglas, III
Mr. & Mrs. Richard F. Dugan, Jr.
Ms. Annmarie Dunican
Ms. Carolyn G. duPont
East Coast Landscaping &
Construction, Inc.
Mr. & Mrs. Zia Eftekhar
Mr. Ronald P. Eidimtas
Ms. Anne Elliott &
Mr. Steven Legendre
Ms. Elisabeth Chafee Emory
Mr. & Mrs. Larry Fagan
Mr. & Mrs. David Fernandez
Ms. Janice R. Ferrano
Ms. Jeanne Donovan Fisher
Five Star Quality Care, Inc.
Ms. Julia A. Forgue &
Mr. Steven V. Mutter
Ms. Judith E. Garlick
Ms. Marylou Gervasio
Ms. Angela Giguere
Mr. & Mrs. Paul J. Giroux
Ms. Tracy Glover
Mr. & Mrs. Darius Goff
Mr. & Mrs. David J. Goodrich
Mr. & Mrs. Michael N.
Grandchamp
Mr. & Mrs. Brent Griffin

Mr. & Mrs. Geary R. Hall
 Ms. Nancy Y. Harding
 Mr. & Mrs. Peter W. Harris
 Mr. & Mrs. R. Perry Harris
 Mr. & Mrs. Charles J. Hayes
 Ms. Elizabeth S. Helme
 Ms. Kathryn Hershey
 Mr. & Mrs. John F. Hirsch
 Mr. & Mrs. Frederick G. Hood
 Ms. Barbara E. Houston
 Ms. Maryann L. Hughes
 Mr. & Mrs. Pierre duPont Irving
 J. McLaughlin
 Mr. & Mrs. Nicholas W. Janikies
 Ms. Mary M. Jennings
 Mr. & Mrs. Duncan Johnson
 Ms. Mary H. Johnson
 Mr. & Mrs. E. de La Haye
 Jousselein
 Ms. Natalie D. King
 Mr. & Mrs. Roger H. King, Jr.
 Ms. Lisa Kittell
 Mr. & Mrs. Stanley Klein
 Mr. & Mrs. Norm Labonte
 Dr. & Mrs. Reynold T. Larsen
 Ms. Jacquelyn D. Lasher
 Mr. & Mrs. Robert M. Lasky
 Mr. & Mrs. Robert F. Leduc
 Ms. Elizabeth J. Lee
 Mr. & Mrs. Richard Leonard
 Ms. Lois A. Lepak
 Mr. & Mrs. Peter G. Lisle
 Mama's Boy Music
 Dr. & Mrs. Vernon H. Mark
 Ms. Rebecca A. Marsden
 Mr. & Mrs. Joseph Marsella, Jr.
 Mr. & Mrs. James Massed
 Mr. & Mrs. William McCaffrey
 Mr. & Mrs. Peter McCarthy
 Mr. Michael D. McCoy
 Ms. Susan A. McCumber
 Ms. Allendre M. McGovern
 Mr. and Mrs. Richard Meffert
 Mr. & Mrs. Joseph F. Mele
 Mr. & Mrs. Leland Merrill, Jr.
 Ms. Carol Miller &
 Mr. Mark Hugo
 Mr. Charles A. Miller, III &
 Mr. Birch Coffey
 Ms. Stacie E. Mills
 Mr. & Mrs. Arthur C. Milot
 Mr. & Mrs. Christopher J.
 Morkunas
 Ms. Marybeth Morton
 Ms. Michele G. Musselman
 Mr. & Mrs. Robert M. Nadeau
 Nature's Goodness
 Mr. James D. Nickila
 Ms. Mary Norbury-Glaser
 Mr. Carl Oakland &
 Ms. Katie Ryng
 Mr. & Mrs. John F. O'Brien
 Ms. Linda O'Brien
 O'Brien's Pub
 Ocean State Parrot Head Club
 Ms. Carol L. O'Malley &
 Mr. Nick Harry
 Ms. Anne Dale Owen
 Mr. & Mrs. James Owen
 Mr. Charles H. Page
 Ms. Madeleine J. Panaggio
 Mr. & Mrs. Jonathan H. Pardee
 Mr. Robert M. Parr
 Ms. Karen M. Pensak &
 Ms. Allison Pensak
 Mr. & Mrs. Paul A. Perrault

Mr. & Mrs. Walter Peterson
 Mr. & Mrs. Garry R. Plunkett
 Miss Barbara Hamilton Porter
 Ms. Christine T. Porter
 Potter & Co., LLC
 Mr. & Mrs. James A. Purviance
 Mr. & Mrs. Jeff Quimby
 Mr. Dan Rampone
 Mrs. Holly P. Rice
 Ms. Katherine P. Roberts
 Ms. Paula A. Rogers
 Mrs. Donna M. Roy
 S&S Fabric Products
 Mr. Richard C. Sardella
 Ms. Lidy Schalekamp &
 Mr. Frank Gaj
 Ms. Melynda J. Scholes
 Mrs. Avery Seaman
 Mr. & Mrs. Joseph K. Seibert
 Mr. Harrison H. Seveney, Jr.
 Mr. & Mrs. Dennis A. Shea
 Ms. Deborah Miller Shell
 Ms. Suzy S. Sheriff
 Ms. Carol A. Silvia
 Mr. & Mrs. Edward Silvia
 Mr. & Mrs. John A. Silvia
 Ms. Janis E. Sirany
 Mrs. M. Patricia Sisson
 Mr. Kenneth M. Socha
 Mrs. Marjorie P. Spencer
 Mr. & Mrs. John P. Sperduti
 Mr. & Mrs. Eric S. Spigel
 Ms. Shannah Spooner
 Mr. & Mrs. Joseph F. Stankiewicz
 Ms. Kerri Staroscik Warren &
 Mr. Andrew M. Staroscik
 Ms. Margaret Steiner
 Mr. & Mrs. John E. Stockenberg
 Dr. Mark V. Sutherland
 Mr. F. Richard Svelta
 Ms. Priscilla Szelce &
 Dr. Louis J. Mariorenzi
 Ms. Victoria Tarsagian
 Ms. Geraldine M. Taylor
 Mr. & Mrs. Roger Tellefsen
 Lawn Avenue School
 Thompson Middle School
 Mr. & Mrs. Ethan Titus
 Mr. & Mrs. Asheton C. Toland
 Mr. Christopher G. Tompssett
 Mr. Michael Tsandilas &
 Ms. Elizabeth M. Mello
 Ms. Linda Tucker
 Mr. & Mrs. William C. Tuggle
 Ms. Nancy L. Tynan
 Ms. Sidney L. Tynan
 Ms. Ruth A. Vagt &
 Mr. Bobby Vagt
 Visiting Nurse Services
 Wag Nation
 Mr. & Mrs. William L. Wallace
 Mr. Craig J. Walter
 Ms. Lisa A. Wardlow
 Mr. Kenneth H. Wells
 Ms. Mary Weston
 Ms. Karen A. Wilkey
 Mrs. Avery Seaman
 Mr. & Mrs. Jay R. Wilson
 Ms. Jennifer J. Wilson
 Mr. & Mrs. Glenn J. Wolf
 Ms. Kay Worden
 Althea Zesk

\$100 - \$249

Mr. Gregory A. Abel
 Mr. & Mrs. Warren Ackerman

Ms. Gretchen Adams
 Mr. & Mrs. Richard P. Adams
 Ms. Lesley Addlem
 Mr. Gary Adler
 Ms. Jane Ahearme
 Capt. & Mrs. Richard G. Alexander
 Mr. & Mrs. Guy M. Allen
 Mr. John F. Allen &
 Ms. Crystal Powe
 Ms. Melody Lloyd Allen &
 Mr. Jeffrey Vale
 Ms. Catherine Amado
 Mr. Robert A. Anderson
 Mr. William B. Anderson
 Mr. Mark S. Andrews &
 Ms. Stacy R. Hansen
 Mr. & Mrs. Mitch Andrews
 Mr. & Mrs. William A. Andrews
 Ms. Susan G. Angier
 Ms. Peri Ann Aptaker
 Ms. Charlotte Armstrong
 Ms. Karen Armstrong
 Mr. & Mrs. Lee G. Arnold
 Mrs. Margaret W. Arpin
 Mrs. Colby Arrington
 Ms. Mary-Jean Aschman
 Mr. & Mrs. John Bach-Sorensen
 Mr. & Mrs. Klaus Baemthaler
 Mr. Richard Baiano &
 Mr. Craig M. Tevolutz
 Mr. Norman P. Bailey, Sr.
 Mr. & Mrs. William S. Bailey
 Ms. Elizabeth Baker
 Mr. & Mrs. James Baker
 Ms. Karyn L. Baker
 Ms. Michea Balch
 BankNewport
 Mr. Daniel J. Baransky
 Ms. Brittain Bardes
 Mrs. Evelyn M. Barrett
 Mr. & Mrs. Irving B. Barrett
 Ms. Katharina Barry
 Ms. Jeanne M. Bateman
 Mr. Kevin M. Battersby
 Ms. Roxanne M. Beal
 Mr. Peter Beaulieu
 Mr. Kevin E. Behan
 Mr. & Mrs. Neal Belden
 Mr. & Mrs. Daniel A. Bell
 Ben & Jerry's
 Ms. Roberta M. Benjamin
 Ms. James E. Bennett
 Ms. Jo Bennett
 Mr. & Mrs. Noel Berg
 Mr. & Mrs. Charles O. Berlinghof
 Ms. Julie S. Bernhardt
 Ms. Catherine C. Bertron
 Mr. William Bevan
 Mr. & Mrs. Miles O. Bidwell
 Mr. & Mrs. David A. Biello
 Ms. Sherri A. Billo
 Mr. & Mrs. John T. Birmingham
 Mr. Robert Bisang &
 Ms. Stephanie Dabulis
 Mr. & Mrs. Garner C. Bishop
 Mr. & Mrs. Richard E. Blake
 Mr. & Mrs. Raymond Blanchard
 Ms. Sandra Blanchard &
 Mr. Denis R. Joyal
 Mr. & Mrs. Gary J. Bloom
 Capt. & Mrs. Hebert W. Bolles
 Mr. & Mrs. Allan Booth, Jr.
 Mr. Mark L. Bouchard
 Mr. & Mrs. Nathan Bousquet
 Bowen's Wharf Co., Inc.
 Ms. Patricia D. Brady

Mrs. B. Jane Brice
 Mrs. William T. Brightman
 Mr. Charles W. Brooks
 Mrs. Charlotte L. Brown
 Mr. David Brown &
 Ms. Sheila McCurdy
 Mr. & Mrs. Donald P. Brown
 Ms. Greta P. Brown
 Ms. Janet M. Brown
 Mr. Kevin Browne
 Mr. & Mrs. Patrick Bryan
 Mrs. Ruth Hale Buchanan
 Ms. Theresa Buchanan
 Mr. & Mrs. Marty Buffman
 Mrs. Diana C. Bunting
 Mr. & Mrs. Timothy Burns
 Ms. Jane Butler
 Mr. Michael P. Cadenazzi
 Dr. & Mrs. Thomas Cahill
 Mr. & Mrs. Frank Caldwell
 Mr. & Mrs. Brion E. Callori
 Mr. Joseph A. Calvo
 Mr. Stephen J. Cambalik
 Ms. Rosemary Cameron
 Ms. Norma E. Campbell
 Ms. Nancy M. Campion
 Ms. Francesca B. Campo
 Mr. Michael K. Candeias
 Mr. & Mrs. Joseph R. Capelo
 Mr. Louis B. Cappuccio
 Ms. Nancy A. Carchedi
 Mr. & Mrs. William J. Cardoza, Jr.
 Ms. Brenda B. Cardullo
 Mr. & Mrs. Michael R. Caron
 Ms. Margaret Case &
 Mr. Paul Bender
 Ms. Edith B. Casey
 Mr. & Mrs. Christopher Cassidy
 Mr. & Mrs. James W. Caswell
 Ms. Jennifer Caswell
 Ms. Margaret A. Cavaliere
 Ms. Meryle Cawley &
 Mr. Patrick Cawley
 Mr. & Mrs. Benjamin C. Chace
 Ms. Beverly A. Champlin
 Mr. & Mrs. Robert M. Chandler, II
 Ms. Norma B. Chapman &
 Ms. Patricia A. Clifford
 Mrs. Marion Oates Charles
 Mr. & Mrs. Howard G. Chilton, Jr.
 Mrs. Audrey Kenyon Civic
 Mr. & Mrs. David A. Clark
 Mr. & Mrs. George P. Claysen, III
 Ms. Eleanor S. Cochran
 Codrington Brewing Company
 Dr. & Mrs. Martin L. Cohen
 Mr. Peter Cohen
 Mr. & Mrs. Frank E. Coleman, Jr.
 Mr. & Mrs. David Collum
 Commercial Masonry Corporation
 Mr. & Mrs. Robert B. Conner
 Mr. Stephen M. Connett, Jr.
 Ms. Caroline E. Considine
 Mr. Nicholas M. Conti, Jr.
 Mr. Andrew E. Corcoran
 Mrs. Catherine Corey
 Mr. Stephen Correia
 Mr. & Mrs. Daniel G. Corrigan
 Mr. & Mrs. Raymond A. Cotta
 Mr. & Mrs. Christopher J. Cottle
 Dr. Triste M. Coulombe &
 Mr. Aaron D. Conant
 Mrs. Mary E. Cousins
 Mr. Colin J. Coutu, II
 Mr. & Mrs. Steven R. Cox
 Mr. Paul B. Cragg

Mrs. Lynn Creighton-Freeland &
 Mr. Frank Freeland, Jr.
 Mr. & Mrs. Richard A. Crellin
 Ms. Joanne C. Crisafi
 Ms. Patricia A. Crowell
 Mr. & Mrs. Peter Crowley
 Mr. & Mrs. George W.
 Crownshield
 Dr. & Mrs. Gary M. Cummins
 Ms. Karen Cunningham &
 Mr. Michael E. DiMatteo
 Mrs. Margery L. Cunningham
 Ms. Martha L. Curley
 Ms. Luigina Curran
 Ms. Leah Dagher
 Ms. Lisa L. Daly
 Mr. & Mrs. Patrick J. Davignon
 Mr. & Mrs. Enoch D. Davis
 Mr. Jeremy Davis
 Mr. Timothy Davis
 Ms. Elizabeth T. Dawber &
 Mr. Martin Bodner
 Mr. & Mrs. John E. Dawson, Jr.
 Mr. Timothy Day
 Mr. & Mrs. Stephen B. De Ascentis
 Ms. Sarah de Leiris &
 Mr. Sean Farrar
 Mr. & Mrs. Donald H. De Roche
 Miss D. DeConcini
 Mr. Vincent Del Nero
 Ms. Mary Dema
 Ms. Martha K. deWeerd
 Mr. & Mrs. David H. Dewhurst
 Mr. Lawrence Diamond
 Ms. Eleanor S. Dick
 Mr. William L. Dills, Jr.
 Mr. & Mrs. Bruce A. DiPietro
 Ms. Cheryl A. DiPrizio
 Ms. Cheryl Dodd
 Ms. Karen E. Dodge
 Ms. Katherine B. Dodge &
 Mr. Jeffrey Marshall
 Ms. Joyce E. Douglas &
 Ms. Rachel Croft
 Down Under Jewelry
 Mr. Stephen A. Dufault
 Mr. & Mrs. Norman F. Dunbar
 Mr. & Mrs. Robert V. Duprey
 Ms. Louise Durfee
 Mr. Art Dutton &
 Ms. Kathy Wooley
 Mr. & Mrs. Daniel Dwyer, III
 Ms. Geraldine M. Dyer
 Ms. Christine Eagan
 Mr. Michael J. Earp &
 Ms. Kara M. Gordy
 Mrs. William S. Easman, Jr.
 Ms. Christine Edge
 Mr. James C. Elliott
 Mr. Robert M. Elliott
 Mr. George E. Ellis
 Ms. Bernadette Emery
 Ms. Janet Emmons
 Endurance Wealth Management
 Mr. & Mrs. Lee S. Engle
 Mr. & Mrs. Matthew D. Eno
 Envision Technology Advisors
 Ms. Donna M. Essery
 Mr. & Mrs. Don Estes
 Ms. Reada Evans
 Ms. Marian M. Extejt
 Ms. Molly Farmer
 Mr. & Mrs. Jeffrey M. Farrar
 Mr. & Mrs. William T. Farrell
 Fatulli's Gourmet Bakery & Deli
 Ms. Mary Louise Fazzano

Mr. & Mrs. Neil R. Feins
Mr. & Mrs. Walter S. Feldman
Mr. & Mrs. William G. Fennell, Jr.
Mr. & Mrs. Henry L. Ferrara
Ms. Martha E. Ferris
Ms. Kathleen M. Finn & Mr. James Hedin
Ms. Maureen Fineson
Colonel & Mrs. Edward F. Fitzgerald, USMC, Ret.
Mr. Thomas P. Flanagan
Mr. John Florez & Ms. Karen Sironen
Mr. & Mrs. John H. Flynn, Jr.
Follett Higher Education Group
Mr. & Mrs. Barry M. Fonseca
Mr. & Mrs. David B. Ford, Jr.
Ms. Sonya L. Ford
Ms. Michele Foster
Mr. Joseph Frank
Ms. Seena S. Franklin
Ms. Nicole Franks
Mr. & Mrs. Kenneth P. Fransson
Mr. & Mrs. Walter L. Frazier, Jr.
Mr. Ernest Frizzle & Miss Brooke Frizzle
Mr. & Mrs. Scot Fulghum
Mr. & Mrs. John C. Furtado
Ms. Sandra L. Furtado
Mr. Steve Furtado
Ms. Karen M. Gager
Mr. & Mrs. Richard C. Gallagher, M.D.
Ms. Frederica Gamble
The Gaudet School Staff
Mr. & Mrs. Stephen J. Gaul
Mr. David E. Gauthier
Ms. Pamela Giannini
Mr. & Mrs. Thomas F. Gilbane, Jr.
Ms. Janice Elaine Gilligan
Girl Scout Troop #715
Mr. & Mrs. James A. Girr
Mr. & Mrs. Thomas J. Glancy, Jr.
Mr. Shelby Goldgrab
Ms. Shari A. Goldstein
Ms. Tiffany S. Gordon
Mr. & Mrs. Sidney S. Gorham, III
Mr. & Mrs. Thomas A. Gorski
Mr. & Mrs. Wallace B. Gorski
Ms. Colleen M. Gouveia
Mr. & Mrs. Dave P. Gouveia
Mr. & Mrs. Harry W. Graham
Mr. & Mrs. David A. Grant
Mr. & Mrs. Alex Grassanovich
Mr. & Mrs. Michael A. Grasso
Mr. Nikolas Gravanis
Mrs. Bernice M. Greene
Mr. Clifford Greene, Jr.
Mr. Donald R. Griffith
Mr. & Mrs. Douglas Groff
Ms. Kendra A. Guilfoyle
Mr. & Mrs. Leif Gustavson
Ms. Becky Haase
Mr. & Mrs. Douglas E. Hadden
Mr. & Mrs. Michael E. Hagen
Mr. Jan Hagerstrom & Ms. Karen F Kazin
Mr. & Mrs. John E. Hall
Mr. Willard T. Hall
Mr. Maurice E. Halladay
Ms. Sally F. Halpin
Mr. & Mrs. Alfred T. Hamilton
Ms. Kuin Han
Mr. & Mrs. Albert P. Hanbridge, III
Mr. & Mrs. Robert D. Hancock

Ms. Joan F. Handy
Mr. & Mrs. Rory A. Hanmer
Mr. Thomas L. Harris
Ms. Lucinda D. Harrison-Cox & Mr. Joseph B. Cox, Jr.
Ms. Erica Hasman
Ms. Nicole Hausen
Mr. & Mrs. Simeon F. Hawes
Ms. Francoise D. Helme
Ms. Marilyn J. Hennessey
Henry's Diesel Performance Plus, Inc.
Ms. Julia R. Herrick
Ms. Kathleen Heydt
Mr. & Mrs. Robert A. Hicks
Mr. & Mrs. Edward T. Hill
Mr. Hudson Hinckley
Ms. Kate Hines & Mr. Christopher Hearn
Mr. Douglas Hoerr
Ms. Christina B. Hoff
Mr. & Mrs. G. Danforth Hollins
Mrs. Alice Homer
Mrs. Hilda Hooper
Ms. Theodora W. Hooton
Ms. Joan L. Hopkins
Ms. Susan M. Hores
Ms. Theresa Hores
Ms. Joya Granbery Hoyt
Mrs. Stefani M. Hulitar
Mr. & Mrs. Mark Delaney Hull
Ms. Anne H. Huot
Mrs. Darlene Hutten-Czapski
Mr. & Mrs. Lawrence Hynson, III
Mr. & Mrs. Nigel Ingram
Mr. George M. Isdale, Jr.
Mr. & Mrs. John M. Iverson
Mr. & Mrs. Paul Jablansky
Mr. & Mrs. William Jacklin
Ms. Dana Jacoby
Jamestown Boat Yard
Janney & Associates. LTD
Mr. Craig Jeffers
Mr. & Mrs. Steve Jemo
Ms. Deborah L. Johnson
Mr. & Mrs. Robert R. Johnson
Johnson & Wales University
Mr. & Mrs. Arthur C. Jones
Mr. & Mrs. Robert T. Jordan
Mr. & Mrs. Donald Jump
Mr. & Mrs. Antoine G. Karam
Mr. & Mrs. George Kassis
Mr. & Mrs. Leonard B. Katzman
Mr. & Mrs. Steven M. Kay
Ms. Dodie Kazanjian
Ms. Tracie Kedzierski
Dr. & Mrs. John S. Kelchner
Ms. Judith A. Kelley
Mr. John F. Kempenaar
Michael Kenfield, VMD
Ms. Marie J. Key & Mr. Hugo Key, III
Kirby Perkins Construction
Mr. & Mrs. George L. Kirk
Miss Rosalie Kissel
Ms. Joan B. Klaserner
Ms. Genevieve E. Klueh
Ms. Lauren M. Knapp
Ms. Bonnie Watson Kniskern & Mr. Henry Parsons Kniskern
Mr. Ronald T. Kobayashi
Mr. Daniel S. Konchar, Jr.
Mr. Richard H. Koziaara
Ms. Jennifer Kumble
Mr. Roger Kumble

Mr. & Mrs. Anthony G. Kutsaftis
Ms. Linda Lacroix
Ms. Cathy B. Lalli
Mrs. Doris F. Lane
Ms. Mary E. Lang & Mr. Bruce Neifd
Lang Natural Foods
Mr. & Mrs. Stuart Larsen
Mrs. Robert Larson
Mr. & Mrs. William H. Lauder
Mrs. Gladys B. Lavine
Mr. John F. Law
Mr. Jeffrey T. LeBaron
Mr. & Mrs. Eugene Lee
Mr. & Mrs. James S. Lee
Ms. Pamela F. Lenehan
Mr. & Mrs. Jeffrey L. Leonard
Mr. & Mrs. Richard Leonard
Miss Mia LeRoux
Dr. & Mrs. Michael LeRoux
Ms. Cecile A. Levesque
Ms. Kathleen M. Levesque
Mr. & Mrs. Richard J. Levesque
Mr. Joshua Levine
Mrs. Anthony A. Lewis
Mr. & Mrs. Benjamin Light
Mr. & Mrs. Earl R. Lind
Mr. & Mrs. John Lint
Ms. Danielle L. Lister
Mr. & Mrs. Robert N. Lobecker
Mr. & Mrs. Richard Rice Long
Longade LLC
Ms. Heather L. Loomis-Gauvin
Mr. & Mrs. Joseph L. Lopes
Dr. Julie Lorentzon
Ms. Ruth C. Lowndes
Mr. Ralph Lufkin
Mr. & Mrs. Tod E. Luginbuhl
Ms. Lynn L. Lussier
Ms. Lori Luther
Mr. & Mrs. Theodore Luther
Ms. Kimberly A. Lyons
Ms. Georgette P. Macafee
Mr. & Mrs. Bruce MacDonald
Mr. & Mrs. Andy MacGowan
Mr. & Mrs. Mark A. MacKinnon
Mr. & Mrs. Ralph Macomber
Mr. Peter E. Madden
Ms. Lynne Mallonee & Mr. Robert Sabel
Mr. & Mrs. Michael Marchetti
Mrs. Pamela A. Marchetti & Mr. James E. Marchetti
Marine Acoustics
Mr. & Mrs. Geoffrey Marion
Mr. & Mrs. Franco Mariotti
Mr. Ronald A. Marks
Mr. Steven Marquis
Miss Annie Marshall
Mr. & Mrs. Michael C. Martin
Ms. Michelle L. Martin
Ms. Sherri Martin & Ms. Rachael Martin
Ms. Sheri Martinelli
Ms. Lisa Martland-Neitzey & Mr. Philip Neitzey
Mr. Mark B. Martone
Mason Contractors Association
Mr. & Mrs. Ronald Massa
Mr. Francis X. Mathews
Mr. Thomas S. Maynard
Ms. Carol J. McCarthy
Mr. & Mrs. Larry E. McCarver
Mr. & Mrs. Ian McCoolough
Radm. & Mrs. Dennis McCoy
Mr. & Mrs. John G. McDavid

Ms. Ann H. McDonald
Mr. Ed McDonald
Ms. Maureen F. McEvoy
Ms. Elizabeth F. McGrath
Ms. Melinda McGurer
Mr. & Mrs. Bruce McIntyre
Ms. Kim McLaren
Ms. Joan M. McLaughlin
Mr. Justin S. McLaughlin
Mr. & Mrs. Donald G. McMillan
Mr. & Mrs. Frank W. McNally
Mr. Thomas A. McNiff
Mr. & Mrs. Harold W. McPherson
Mr. & Mrs. Jimmy D. McRoy
Ms. Colleen Medeiros
Dr. Gerhard C. Meier
Ms. Angela Mellen
Mrs. Stacy A. Mello
Lt. Col & Mrs. Marvin R. Melton
Mr. Robert D. Menard & Ms. Gloria Burak
Mrs. Suzanne M. Merciol
Ms. Ann Meredith
Mr. & Mrs. Leland R. Merrill
Ms. Laura Metcalfe
Ms. Barbara E. Meteraud & Mr. Joseph Lanuez
Mr. & Mrs. Christopher R. Michaud
Mr. & Mrs. Theodore T. Michaud
Middletown Historical Society
Town of Middletown
Ms. Leslie A. Migneault
Mr. & Mrs. William E. Miller
Mrs. Dudley L. Millikin
Mr. Larry Milstein
Ms. Jane S. Miner & Mr. Bruce Dunbar
Ms. Elizabeth H. Minifie
Seyed Mohammed Mirafzali
Ms. Kirtley S. Mitchell
Ms. Lore Mitra
Mr. & Mrs. Robert L. Molleur
Monday Night Poker Guys
Ms. Wanda B. Monroe
Mr. & Mrs. Paul P. Moran
Mr. & Mrs. Paul F. Morgan
Terry H. Morgenthaler & P.J. Kerins
Ms. Dianne Mortenson
Mr. William Muessel
Mr. & Mrs. Mark C. Muetterties
Ms. Barbara B. Murphy
Ms. Emily J. Murphy
Mr. John Murphy
Mr. & Mrs. John A. Murphy
Ms. Laura M. Murphy
Mr. & Mrs. Paul J. Murphy
Mr. & Mrs. Douglas Murray
Ms. Cecelia A. Musselman
Mr. & Mrs. Robert L. Myers
Mr. Al Naclerio
Mr. Marilyn P. Napier & Mr. Bobby L. Napier
Ms. Pamela Nassaney
Mr. & Mrs. William H. Nedderman, Jr.
Ms. Kathleen G. Nelson
Mr. Christopher Neronha
Mr. & Mrs. Daniel J. Nevils
Mr. & Mrs. Tom Newman
Newport Dental Prosthetics, Ltd.
Newport Playhouse & Cabaret Restaurant
Newport Restoration Foundation
Ms. Natalie N. Nicholson

Ms. Robin Nicholson
Mr. & Mrs. David A. Nicodemus
Mr. & Mrs. David Nicodemus
Ms. Audra L. Nolan
Ms. Sarah Nolan
Mr. & Mrs. Bruce K. Novis
Oak Paws Pet Club
Mr. & Mrs. Terence P. O'Day
Ms. Theodora Oakes O'Hara
Mr. Stan Olson
Ms. Cynthia J. O'Malley
O'Neill Hayes Funeral Home
Ms. Ana Onetti
Mr. Brendan B. O'Regan & Ms. Margaret O'Regan
Mrs. Cynthia Osborn
Ms. Madeleine O'Shea
Dr. Donna M. Ottaviano
Mr. & Mrs. Berry Packham
Ms. M. Teresa Paiva Weed
Mr. & Mrs. Gregory E. Paquette
Ms. Patricia A. Parker
Mr. & Mrs. William H. Parker
Ms. Joan T. Parvo
Mr. & Mrs. Troy Pasquale
Mr. & Mrs. Forrest Patten
Mr. & Mrs. Robert J. Pavao
Mr. & Mrs. John F. Peabody, III
Ms. Theresa M. Peckham
Mrs. Roberta C. Peirson
Mr. & Mrs. Peter A. Pelletier
Ms. Carole Penn
Mr. & Mrs. Mark Peppercorn
Mr. & Mrs. Wayne T. Perry
Mrs. Alexandra D. Pesaturo & Mr. John O. Pesaturo
Pet Connection
Ms. Lynn M. Peterson
Mr. & Mrs. Robert F. Petrie
Ms. Suzanne M. Pettit
Mrs. Genevieve B. Phelps
Mr. & Mrs. Charlin Phillips
Mr. & Mrs. Daniel G. Phillips
Mr. & Mrs. Michael J. Phillips
Mr. & Mrs. Spencer L. Philp
Mrs. Margery B. Phinney
Mr. & Mrs. Peter E. Pierce
Ms. Nancy Piffard & Mr. Peter Warburton
Ms. Judith Plante
Ms. Judith Platania
Dr. & Mrs. Max J. Poirrier
Poli Mortgage
Mr. John P. Preece & Ms. Kathryn L. Koken
Ms. Dolores Prendergast
Mr. R. Daniel Prentiss
Mr. & Mrs. John A. Price
Mr. James J. Proffitt
Purvis Systems, Inc.
Ms. Mercedes H. Quevedo
Quick Fab, Inc.
Ms. Theresa Quirk
R.C.G. Fisheries
Mr. & Mrs. Gregory P. Rabenold
Ms. Veronica Raboritor
Ms. Mary L. Ramirez & Mr. Carlos M. Ramirez
Mr. & Mrs. Ron Raposa
Mr. Edward J. Rappa
Mr. & Mrs. Peter W. Rector
Redwood Management
Mrs. Edmond J. Rego
Mr. & Mrs. Jack L. Renner
Ms. Patricia J. Renwick

Mr. & Mrs. Charles C. Richardson, Jr.
Dr. Michael Ridgill
Ms. Janet A. Riley
RISCPA
Mr. Donald W. Ritter
Mr. & Mrs. Brooke Roberts
Mr. & Mrs. Matt Roche
Mr. Michael Rodehorst
Miss Betty E. Rodrigues
Mr. & Mrs. Richard J. Rodrigues
Ms. Joanne Rogers
Ms. Martha L. Rogers
Ms. Teddy J. Roiter &
Mr. Eric D. Roiter
Ron Alose Design Group, ASID
Mr. & Mrs. Joseph E. Rosa
Mr. Miguel Rosales
Mrs. Shannon B. Rosciti
Ms. Sandra E. Rose
Mr. Jeffrey T. Roseme
Mr. Stephen J. Roseme
Mr. & Mrs. Thomas C. Roskelly
Mr. & Mrs. Amory L. Ross
Mr. William W. Rotunno
Mr. John H. Rountree
Mr. & Mrs. R. James Rubin
Rudder, Inc.
Ms. Kathleen K. Russell
Ms. Susan L. Ryan
Mr. Erik Saarmaa
Ms. Jill M. Sabatine
Mrs. Barbara H Sage
Mr. Mark M. Sarault
Mrs. Kathleen J. Savesky &
Mr. Jack Buckley
Ms. Janet Scaralia
Mr. Nicholas B. Scheetz
Mr. Ramon C. Schreffler
Mr. Tony Schwab
Mr. Raphe Sciola
Mr. & Mrs. Richard Scott
Scotty's Big Dawg's Pub &
Restaurant
Dr. & Mrs. William G. Sedgwick
Mr. F. Stephen Serzan
Ms. Abbi Seward
Ms. Susan Shanley-Szala
Mr. Alfred Lee Shapleigh, III
Mr. & Mrs. Howard W. Shea
Dr. Karen Shea &
Dr. Randy Pribbernow
Mr. & Mrs. Douglas C. Shear
Ms. Hilary D. Shenton &
Mr. Dennis Lynch
Ms. Noelle Shiland
Mr. & Mrs. Kenneth L. Shoemaker
Mrs. Carol D. Shorey
Mr. Richard J. Shuster
Ms. Joan Siegrist
Signet Investment Advisory
Group, Inc.
Ms. Ann H. Silva
Ms. Diane R. Silveria
Mr. Frank Silvia
Mr. & Mrs. Raul F. Silvia
Mr. & Mrs. Charles L. Simmons, Jr.
Mr. & Mrs. Michael J. Simmons
Mr. & Mrs. John E. Simpson
Ms. Katie Sinnott
Mr. & Mrs. Rich Sinsabaugh
Mr. & Mrs. Vincent Siravo
Sisters of St. Joseph of Cluny
Ms. Crystal K. Small
Ms. Marcia B. Smith
Mrs. Martin Smith

Mr. & Mrs. Richard Smith
Ms. Rita J. Smith
Mr. Scott C. Smith
Ms. Patricia A. Soares
Mr. & Mrs. Nikolay Soldatkin
Ms. Linda L. Somes
Mrs. Heidi Sommers
Mr. Vincent P. Sonsini
Ms. Ann C. Souder
Ms. Helene J. Sousa
Mr. & Mrs. Glenn Southworth
Mr. & Mrs. Richard J. Sousa
Mr. & Mrs. Donald M. Souza
Ms. Jayme L. Souza
Ms. Megan Sparadeo
St. Philomena's School
State Road Auto Sales
Mrs. Kathleen L. Stemmock
Dr. & Mrs. Richard D. Stengel
Mrs. Ineko Stephan
Ms. Patricia E. Steven
Ms. Joan Stevens
Stonington Seafood Harvesters, Inc.
Mr. & Mrs. Mark S. Stotka
Ms. Sarah P. Strange
Mr. Christopher Strong
Mr. Richard Strother
Ms. Patricia Sturtevant &
Mr. Robert Sturtevant
Ms. Ann M. Sullivan
Mr. & Mrs. Dennis P. Sullivan
Mrs. Kristine M. Sumner
Sutton Enterprises, Inc.
Mr. & Mrs. Jack Sweeney
Mr. George J. Swenson
Mrs. Hannah M. Swett &
Mr. Mark Brookes
Mrs. Royal C. Taft
Mr. Manabu Takasawa
Mr. & Mrs. Peter T. Tarpgaard
Ms. Mary C. Teixeira
Mrs. Ann M. Tetreault
Ms. Marilyn Teves
The Jan Companies
Ms. Jennifer E. Thomas &
Mr. Samuel Baldwin
Mrs. Christa Thompson
Ms. Mary Diana Thompson &
Mr. David R. Schrage
Ms. Mary Thor
Timberland, LLC
Ms. Jane M. Timken
Mrs. Harley Tinney
Toner Electric Co., Inc.
Mr. Thomas Toppa
Mr. & Mrs. Barry C. Toothaker
Mr. Ron V. Torio
Ms. Mary L. Totas &
Ms. Lynne Ogden
Ms. Patricia Townsend
Ms. Dorothy A. Trapp
Mr. & Mrs. Victor R. Trautwein, Jr.
Mr. & Mrs. Mark Tripp
Ms. Patricia A. Truppa
Mrs. John M. Tucker
Ms. Glenna V. Turner
Twin River Chiropractic
Mr. Frank Uhlig, Jr.
Mr. & Mrs. Lane W. Ukura
University of Rhode Island
Ms. Lindsey A. Vagt
Mr. Michael Valentine
Ms. Linda I. Van Hof
Mr. & Mrs. Guy F.C. Van Pelt
Mr. & Mrs. Karl Van Petten

Mr. & Mrs. Neil J. Van Sloun
Mr. Elmer Vandenburg
Mr. & Mrs. John Ventura
Ms. Marina Ventura
Dr. & Mrs. Robert J. Vergnani
Mr. & Mrs. Thomas D. Vetterani
Mr. & Mrs. Thomas C. Vietri, II
Mrs. Natalie H. Virgadamo
Mr. Rich Vitiello &
Miss Morgan Vitiello
Mr. Michael Voccola
Mr. & Mrs. Frederick H. Vogt
Mr. Douglas Wagner
Mr. & Mrs. Kenneth E. Wagner
Ms. Dorothy E. Wall
Mrs. Pauline C. Walsh
Ms. Sandra Neill Walsh
Mr. & Mrs. Thomas W. Walsh
Ms. Suzanne Waltonen
Ms. Kimberly E. Ward
Ms. Sandra L.M. Warrender
Mr. & Mrs. Thomas R. Waugh
Ms. Emily A. Wayland
Mr. & Mrs. Anthony Weatherford
Mr. Gregg Weber
Mrs. Lois Webert
WebsterFive
Ms. Casey Weibust &
Mr. James Casey
Mr. & Mrs. Jerome E. Weisen
Capt. Charles F. Weishar,
USN (Ret)
Mr. Alvin L. Weisman
Mrs. Carolyn N. Weld
Mr. & Mrs. Lee W. Wells
Mr. & Mrs. Roger K. Wells
Ms. Carol Welshman
Mr. Brian Werner &
Mr. David Klapatch
Ms. Ruth A. Wernquest
Mr. James D. Wharton &
Mrs. Mary F. Hutchenson
Mr. & Mrs. Sam Wharton
Mr. David Wheeler
Dr. & Mrs. Austin E. White
Mr. & Mrs. George White
Mr. & Mrs. John P. White
Senator & Mrs. Sheldon
Whitehouse
Mr. Jeffrey Wiatrowski
Mr. Bruce R. Wieder
The Wilbur School
Mr. & Mrs. John S. Wilcox
Ms. Rachael E. Willette
Capt. & Mrs. Eric J. Williams, III
Ms. Priscilla D. Williams
Mr. Gary Wilson
Mr. & Mrs. Robert L. Wilt, Jr.
Ms. Jennifer Wise
Mr. & Mrs. Mark Wiss
Mr. Ronald M. Wolanski
Mr. & Mrs. Richard G. Wolfe
Mr. & Mrs. Richard Wolfe
Mr. & Mrs. Robert Wolfskehl
Anne Ernst Wood, M.D.
Mr. & Mrs. John Woodhouse, Jr.
Ms. Heather A. Woods &
Mr. Russell Goodman
Mr. & Mrs. Mark C. Woods
Mrs. Rosemary F. Woodside
Mr. & Mrs. Robert Wright
Ms. Paulette L. Young
Mrs. Robert L. Young
Mr. James M. Yunker
Ms. Maryanne T. Ziegler
Mr. & Mrs. Daniel J. Ziroli

Foundations

The Potter League acknowledges grants and gifts from the following foundations and trusts:
Aletta Morris McBean Charitable Trust
Anonymous (1)
Amy Morrill 2006 Charitable Trust
Berwind Fund LLC
Fidelity Charitable Gift Fund
The Ford Family Foundation
Lyn & Margaret Comfort Charitable Foundation
John A. Hartford Foundation, Inc.
Hamilton Family Foundation
The Little Family Foundation
William D. Laurie Jr. Charitable Foundation
Edmond N. & Virginia H. Moriarty Charitable Foundation
North Family Trust
OLB Foundation
Perrin Foundation
Petco Foundation
Prince Charitable Trusts
The Helen Walker Raleigh Tree Care Trust Fund
The Rhode Island Foundation
Rodgers Family Foundation
Sophie Piel Dawson Charitable Trust
The San Francisco Foundation
The Stardust Foundation
The van Beuren Charitable Foundation, Inc.
Wilcox Family Foundation
Winifred M. Purdy Foundation

Bequests

It is with heavy hearts that we thank the following donors for their commitment to our mission:
Ms. Bree Abbott
Ms. Natalie D. Brown
Cdr. Lucy Ann Job
Ms. Marcella McCormick
Mrs. Albert N. Millington
Mrs. Edna Bradley Wood

Forever Friends Society

The following individuals have made an exceptional commitment to the future of all animals by including the Potter League in their estate plans (commitment letters received as of July 31, 2012):

Anonymous (14)
M. Louise Abbott *
Anne M. Allan *
Mr. and Mrs. Roy S. Anderson *
June A. Anderson *
Robert J. Angeli
Mrs. David R. Arman
Grover C. Barber *
Constance B. Bardsley *
Patricia A.T. Biggin *
Martin C. Blake *
Rhiannon Cathrine Borisoff *
(7/26/84 to 5/7/07)
Judith E. Botelho
Natalie D. Brown *
Captain Thomas A. Brown *
Josephine B. Brownell
Ruth Hale Buchanan
Jeff Budge &
Christienne MacKaye Budge
Marguerite Caperton *
Alexander R. and Linda B. Cari

The Rev. Susan R. Carney,
M.Div, STM
Margaret M. Christie *
Kimberly Cipolla
Winne E. Clark *
Valina Coffin *
Beverly Jean Collins *
Mary A. Connell *
Edith S. Cooper *
Margaret I. Coutts *
Marguerite J. Davey *
Marion L. Dawley *
Alma Davenport
Betty Byrne de Zahara *
Reed deBruhl deHorsey, Jr. *
Susan E. Demery *
Harriet F.C.K. DiCicco
Stephen G. DiCicco
Kathryn E. Doolittle *
Ms. Michael Drury *
Roxanne R. Edwards *
R. Sherman Elliott *
Evelyn M. Ellis
Hazel M. Enos *
Marjorie H. Eustis *
Eric A. Evitts *
Aerial Frazer Eweson *
Mr. and Mrs. Michael G. Fox
David B. Fraser
Dr. David Freeborn *
Gary & Carolyn Frye
Lise J. Gescheidt
Frank J. Giacobbe *
Loretta M. Goss *
William F. Grady *
Daniel V. Gray *
Anne C. Greene *
Henry S. Green, III *
Helen and Stanley* Grossman
Doris M. Hale *
Edythe J. Harmon *
James Harrington *
Ruby M. Harris *
Nancy Hay *
Matthew W. Heinke *
Allan and Carol Hodges
Margaret Hoffmann *
Mary R. Jackson *
Edith A. Jelke *
Jo-Ann Jennings
Dean P. Jerozal
Lucy Ann Job *
Lilias M. Johnson *
Warren & Ilana Katz
Ethel E. Kelley *
Joseph P. Kelly
Roger and Sandra King
Mr. & Mrs. Roger H. King, Sr. *
Lorraine Lahr *
Claire V. LeBlanc *
Dorothy Leonard
Katherine Blaisdell Linz *
Stephen Wharton Lippincott *
Benny* & Ken Lyons
Gertrude Manchester *
Jacqueline M. Marshall *
Rosalina M. Martin *
John 'Russ' and Elaine Mayer
Hannah McCarthy *
Marcella C. McCormack *
Capt. & Mrs. William H. McNitt *
Evelyn D. McPhee *
Barbara Miller
Dorothy L. Millington *
Jane & James Moore

Anthony and Rose Morinho *
 Linda L. Nais
 Barbara Neary *
 Dr. Philip H. Newman *
 Signe L. O'Brien *
 Leonard C. Panaggio
 Aurelia Papitto
 Jennifer Paquette
 Dorothy L. Parris *
 Julia Lorillard Pell *
 Brian & Annette Pelletier
 Elsie I. Perry *
 Dominic J. Pinto *
 Mr. and Mrs. Alfred N. Potter *
 Virginia Potter *
 Roxann Press
 Mrs. Pamela Price
 Benjamin C. Reed, Jr. *
 Eileen Regoli
 Sheila M. Reilly
 Margaret Richards *
 Dorrie Richardson *
 Sharon L. Richardson
 Ruth S. Ritchie *
 Mary Martha Rogers *
 Dorothy E. Rogers *
 Valentine P. Rohange *
 Jeanne Muller Ryan *
 Lois J. Schoonover
 Alexander Schultz *
 Marion C. Scott *
 John A. Silvia
 Janis E. Sirany
 Charles P. Slocum *
 Mary Alice Smith
 Eugenia Smith Smetisko *
 M. Christie Smith
 Elsie Mary Souza *
 Jack Spencer *
 Louise K. Steele *
 Josephine H. Stein
 Doris Stretton *
 Jane Stuber
 Barry C. Sullivan *
 F. Richard Svelta
 Robin B. Sweet
 Ethel H. Taylor *
 Margaret Z. van Beuren *
 Debra Vierra Murphy
 Jerald F. Wagner
 Ms. Margo Waite &
 Dr. Robert Menson
 Marjorie A. Ward *
 Gail M. Ward *
 Naneen M. Wendler *
 Harold B. Werner *
 Phyllis Wertz *
 Linda Westervelt *
 Ruth M. White *
 Jean Garpey Wilson
 Jae & Mark Wiss
 Herbert E. Wood * and
 Edna Bradley Wood *
 Elizabeth G. Wylie
 Rose Wyre *
 *deceased

Covidien
 Embrace Home Loans
 Exxon Mobil Foundation
 FM Global
 JP Morgan Chase
 Microsoft
 Royal Bank of Scotland
 Swarovski

Corporate Sponsors

The Potter League greatly appreciates the following businesses who sponsored our special events and programs:

\$5,000 +
 Hill's Pet Nutrition, Inc.
 Merial, LTD
 Sequin
 WPRI 12 FOX Providence

\$1,000 - \$4,999
 BankNewport
 Gustave White Sotheby International Realty
 Moriarty's Invisible Fence
 People's Credit Union
 Petco Foundation

\$500 - \$999
 Arianna Cosmetics
 Drupal Connect
 Endurance Wealth Management
 NewportFed
 Newport Landings LLC
 Ocean State Veterinary Hospital
 William Raveis Chapman Enstone
 William Vareika Fine Arts, Ltd.

Veterinarians

The Potter League animals receive excellent medical care thanks to the following:

Mt. Hope Animal Hospital
 Newport Animal Hospital & Clinic
 Portsmouth Veterinary Clinic
 Sakonnet Veterinary Hospital
 New England Veterinary Consultants

In-Kind Gifts

The following businesses and individuals donated in-kind gifts and services valued over \$200:

Anonymous (11)
 Air Tran
 Animal Print Magazine
 Frank Antonio Hair & Makeup
 Arianna Cosmetics
 Atlantic Star Lines LLC
 Beech Tree Inn
 Bellevue Wine & Spirits
 Berkshire Humane Society
 Billy Black Photography
 Blackstone Caterers
 Bunnies Unlimited
 Cardi's Furniture
 Carol Miller Designs
 Dayton Carr
 Chanterelle Boutique Catering
 Kim Comfort
 Libby Conway
 Anne Winthrop Cordin
 Core Strength & Conditioning
 Crystal Spring Water
 Custom House Coffee
 Carolyn Cozad
 Nancy Custin
 Jodi & George Donnelly
 Down Under Jewelry
 Ms. Jane E. Dwyer
 Dynasty Shoes
 Edgar, Inc.
 Debbie & Skip Elliott
 EMS Sports
 Judith & David Enstone
 Exquisite Events
 Fabric Connection
 Mark Fernandez
 Forty 1st North
 Frosty Freeze
 Get In Shape for Women
 Grace Emporia LLC
 Carolyn Grayson
 Greenvale Vineyards
 Richard Grosvenor
 Darrell & Nicole Hallett
 Ginny & Al Hanbridge
 Lenice Harrington
 Bill Heydt
 Hill's Pet Nutrition
 Hinckley Yachts
 Hotel Viking
 Howard Johnson's Inn
 Indian Pond Country Club
 Ivy Lodge
 James B. Finch Inn
 JAM Materials
 JC Imports
 Johnson Brothers
 Carolyn Jundzilo-Comer
 Ilana & Warren Katz
 Keenwah
 Elena Kissel
 Joseph J. Kurtis, DMD
 Laura Jean Denim Shop
 LockSicker: A Denim Company
 Maggie P. Productions
 Magna Hospitality
 Marriott Copey Place
 Joanna McKenzie
 Jane & Jim Moore
 Moriarty's Fence Company
 Meghan Sepe Photography
 Dr. Dominic Munafo
 Murray House B&B
 Newport Acupuncture & Wellness Spa
 Newport Country Club
 Newport County YMCA
 Newport Crafters
 The Newport Daily News
 Newport Harbor Corp
 Newport Life Magazine
 Newport Lobster Co., Inc.
 Newport Restoration Foundation
 Newport Sweet Shoppe
 Newport Tent Company, Inc.
 Newport Vineyards
 O'Brien's Pub
 Optical Illusions
 Paws Galore Photography
 Petco
 PDQ Printing, Inc.
 Providence Performing Arts
 Relative Antiques
 Rentals Unlimited
 Rib & Rhein
 Rob Swain Sailing School
 Ron DuPrey Sailing Foundation

Roskelly, Inc.
 Russell Morin Fine Catering
 Rhythm Productions
 SAIC
 Scott Sylvia Photography
 Seascope Charters
 Sequin
 Simmons Farm
 SKYDIVE Newport
 Chris & Caitlin Smith
 Soggy Doggy
 Martha Stewart Live
 Stillwater Spa
 Studio One, Bettie Sarantos
 Swank Audio Visual
 Ann Sweeney
 The Barking Crab
 Three Golden Apples
 Mr. and Mrs. Michael V. Torio
 Travers Plumbing & Heating, Inc.
 Pat Tuff
 Orne Van der Wal Photography
 Mr. and Mrs. David Vannier
 Veterinary Ophthalmology Services, Inc.
 Victorian Ladies Inn
 Villari's Martial Arts
 Wanumentonomy Golf Course
 Laurie Warner Photography
 Karen and Steve Prest
 WADK
 Wag Nation
 Ms. Margo Waite &
 Dr. Robert C. Menson
 Wanumentonomy Golf Course
 Whole Foods Market

We apologize for any inaccuracies in our listings of contributors. Please call our Development Department at 401-846-0592 with any corrections.

The Potter League for Animals is a private, non-profit organization. We respect your privacy and do not share or sell our mailing list.

2011-12 Board of Directors

Officers

Patty Spigel,
 President
Harriet DiCicco,
 Vice President
Howie Naugle,
 Treasurer
Ellen Ford,
 Secretary

Directors

Richard Brickley
A. Hugh Douglas, III
Emlen Drayton
Carolyn duPont
Kurt Edenbach
Mary Edwards
Deborah Elliott
Judith Enstone
Marilyn Kanter
Charlene Karns
Elena Kissel
Kathleen Managhan
Nancy Mayer
Roe O'Brien Moldow
Eric Radler
Kim Renk
Mary Alice Smith
Helene van Beuren
Margo Waite
Teryn Weintz

LOCATION

87 Oliphant Lane
 Middletown, RI 02842
 Phone 401.846.8276
 Administration 401.846.0592
www.PotterLeague.org

Potter League Staff as of 7/31/12

M. Christie Smith, CAWA
 Executive Director

Nancy Wrathall
 Director of Finance and Administration

Pearl Gonzalez
 Director of Operations

Kerry McKinnon
 Director of Marketing, Communications and Outreach

Byron Davies
 Director of Behavior and Training

Anastacia Southland
 Humane Educator

Tonia Croce
 Volunteer Coordinator

Susan Ryan
 Development Manager

Jill Homen
 Administrative Services

Amy Chamard
 Special Projects

Chris Rowe
 Facilities Manager

Adoption Counselor
Sarah deVries

Adoption Counselor Associates

Teri MacKinnon
Judie Porter

Alyssa Caron
 Animal Care Technicians

Robyn Botelho
Pam Collum

Nicole Helger
Meghan Maloney

Animal Care Associates
Michelle d'Arcangelo

Casey Martell
Tia Meneses

Sara Rosa
 Obedience Training Consultants
Kim Cipolla
Sue Sullivan

Matching Gift Companies

We thank the following companies for matching their employees' gifts:
 ACE Charitable Foundation
 Amica Companies Foundation
 Arch Chemicals, Inc.
 Bank of America
 Citizens Financial Group



The Potter League for Animals
P.O. Box 412
Newport, RI 02840

Non Profit
Organization
US postage
PAID
Newport, RI 02840
Permit No. 49



Our Mission

The Potter League for Animals is dedicated to making a difference in the lives of animals.

We promote humane treatment of all animals and provide shelter and care for lost or unwanted companion animals.

Through community education and the fostering of relationships between people and animals, we enhance the animals' future and enrich the human experience.



Photo credits: Carol Chabot, Scott Sylvia, Laurie Warner and Titi Sun